

VIVA
HOLIDAYS

NORTHERN TERRITORY & SOUTH AUSTRALIA



2025-2026



EXPERIENCE THE NORTHERN TERRITORY & SOUTH AUSTRALIA WITH VIVA HOLIDAYS

There's never been a better time to visit The Northern Territory and South Australia. The Northern Territory is rich in natural beauty and Indigenous culture. Experience wetlands and wildlife in Kakadu, cool off in Nitmiluk (Katherine) Gorge or find Australia's spiritual heart in the outback landscapes of Uluru and Alice Springs.

Sip wine from world-renowned vineyards in the Adelaide Hills, Barossa, Clare Valley and McLaren Vale. Get up close to the wildlife on Kangaroo Island, cruise the mighty Murray River and wonder at the dramatic landscapes of the Flinders Ranges.

With over 50 years of experience in the travel business, trust us to make your dream Northern Territory & South Australian holiday a reality.

CHOOSE VIVA HOLIDAYS AND LIVE A LIFE OF TRAVEL.





There is nothing better than indulging in a long lunch at one of South Australia's many wineries

Tourism Australia/South Australian Tourism Commission/Small Batch Wine Tours



Jacobs Creek Visitor Centre



Maguk, Kakadu National Park

CONTENTS

Navigating This Brochure	5
Campervan & Motorhome Hire	6
The Ghan	7
Northern Territory	8
Travel Tips	11
Experiences You'll Love	12
Car Hire	14
Self Drive Holidays	16
Uluru	18
Kings Canyon	29
Alice Springs	31
Katherine	36
Kakadu National Park & Arnhem Land	38
Darwin	40
South Australia	48
Travel Tips	51
Experiences You'll Love	52
Car Hire	54
Adelaide	56
Adelaide Hills	63
Barossa	65
Fleurieu Peninsula & Limestone Coast	69
Eyre Peninsula	71
Kangaroo Island	73
Murray River	77
Flinders Ranges	79
Accommodation Index	82
Booking Conditions	83

WHY CHOOSE VIVA HOLIDAYS

Viva Holidays has been creating exceptional worldwide holiday experiences for over 50 years. Your arrangements will be managed by our travel specialists who are dedicated to servicing enquiries to your chosen destination and are experts at designing holidays to perfectly suit your travel needs. You'll always be in experienced hands when you travel with Viva Holidays.

MORE CHOICE

Our extensive product range caters for every type of holiday. Accommodation, car hire, theme parks, attractions, day and extended tours, rail tours and cruises – we've got it covered.

We have incredible deals available throughout the year, so make sure you ask your travel agent for our best price.

EXCEPTIONAL SERVICE

Exceptional customer service is behind everything we do. That's why we were recognised as the Most Outstanding Wholesaler – Product/Service at the 2024 National Travel Industry Awards. Our team are passionate about travel and providing outstanding service. Let us do the research, planning and booking to ensure your holiday is one you'll always remember.



NATIONAL TRAVEL
INDUSTRY AWARDS
2024
WINNER

PEACE OF MIND

Viva Holidays is a proud member of ATAS, the Australian Federation of Travel Agents Travel Accreditation Scheme, having met the strict financial and customer service accreditation criteria. When you book your holiday with Viva Holidays, you will have peace of mind knowing that you are booking with one of Australia's most trusted travel companies.

24/7 ASSISTANCE

When you book with Viva Holidays, you'll never be on your own. In the event of unforeseen circumstances, our customer care team is available 24 hours a day, seven days a week.

TAILOR MADE HOLIDAYS

Whether it's exploring Australia's spectacular Top End or the Red Centre, learning about the wine making process in the Barossa Valley, or meeting the wildlife on Kangaroo Island, our team of travel specialists can design a custom made itinerary just for you!

Let us create your dream holiday today.

LIVE A LIFE OF TRAVEL.
LET VIVA HOLIDAYS TAKE YOU THERE!

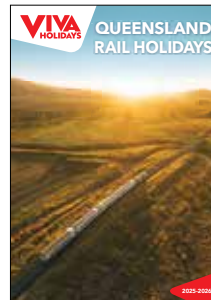
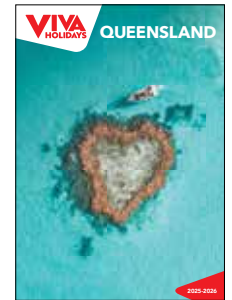
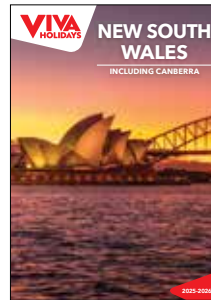
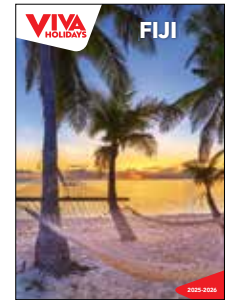
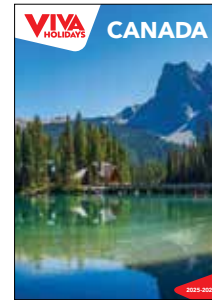



Umpherston Sinkhole, Limestone Coast



Coffin Bay, Eyre Peninsula



NAVIGATING THIS BROCHURE

The following symbols should be used as a guide to assist in choosing the accommodation or touring option that best suits your needs.

Our Destination Specialists have negotiated a range of special offers. Look for the following symbols on individual property listings and ask your travel agent for full details of the offer available.



Free Night Offer

Receive one or more free nights for stays at certain times of the year.



Bonus Offer

A bonus offer is available at certain times of the year, e.g. free breakfast, food and beverage credit, spa treatment, late check-out, room upgrade and more.



Kids Dining Offer

A dining offer for children is available, e.g. discounted or free meals. Child ages, meal types and conditions vary.



Honeymoon Offer

A special bonus offer is available if you are celebrating your honeymoon. This may include sparkling wine, flowers, chocolate or fruit platters, welcome drinks, romantic dinners, spa treatments, late check-out or room upgrades. A minimum stay may be required and conditions vary. Advise your travel agent at the time of booking.

SYMBOL GUIDE



Properties offering free Wi-Fi access in common areas and rooms.



Properties offering in-room disabled facilities.



Properties offering family friendly facilities, which may include a kids club, kids eat free offer, family or interconnecting rooms and discounts off a second room.



Properties featuring an all inclusive price with breakfast, lunch and dinner included. Some properties may also include beverages, day excursions and activities. Conditions may apply. Ask your travel agent at the time of booking for further details.



Denotes a small group tour. The number on the symbol indicates the maximum number of passengers on a tour.

OUR RATINGS

The accommodation ratings featured in this brochure will provide a general indication of the standard of accommodation and may alter throughout the year due to a change of circumstance. These are our views and are not related to any other rating system. We recommend checking with your travel agent to find the accommodation that best suits your needs and budget.

- ◆◆◆ Comfortable
- ◆◆◆◆ Superior
- ◆◆◆◆◆ Deluxe
- ◇ Half rating

CAMPERVAN & MOTORHOME HIRE



APOLLO & BRITZ

Through our RV rental partner *thl* we offer two established brands available to our customers.

Proudly Australian owned, Apollo has been helping people create fun road trip memories for more than 35 years. Relax in your 'home away from home' and explore the wonders of Australia at your own pace with an Apollo camper. With a wide range of motorhomes or campervans to choose from, you can be assured of a high-quality vehicle every time. Try a self-contained campervan with cooking facilities, air-conditioning and beds for up to six people, a compact camper for an authentic van-life experience or even a rugged 4WD camper designed for adventure-seekers. With 10 branches Australia-wide, including depots in Darwin, Alice Springs and Adelaide, you can holiday your way with Apollo.

Britz Australia is perfect for a family getaway, an adventure with mates or a couple's escape. With plenty of space for the grown-ups, the young ones and even the dog, the fully equipped 2WD and 4WD campervans have everything you need for unscripted holiday experiences. Your unforgettable holidays starts when you hire a Britz campervan.

Includes:

- Unlimited kilometres (except 4WDs)
- 300 kilometres per day (4WDs)
- Administration fee • 24/7 on road assistance
- Outback safety kit (4WDs only) • Linen and bedding
- Kitchen kit (cutlery, crockery etc)
- General equipment (broom, dust pan etc)

Does Not Include:

- One way fees • Fuel • Liability Reduction option
- Security deposit • Location fees

Value Packs:

The Apollo Value Pack and the Britz Value Pack are designed to provide maximum liability cover.

Apollo Value Pack and Britz Value Pack for 2WD: Nil liability, single vehicle rollover cover, unlimited windscreen and tyre cover, undercarriage/overhead damage, fan/heater, toilet chemicals where required, camping chairs and table, child/booster seat with prior request and linen exchange.

Additional cover is available for all Apollo and Britz 4WD: Nil liability, accidental damage, unlimited windscreen and tyre cover, unlimited kilometres, towing and recovery costs, and awning damage.

Minimum age for drivers is 21 years. Minimum rental periods apply. All hires are subject to 2025/26 rental rates and terms and conditions. Driving area restrictions apply. 2WD campervans can only be driven on sealed roads. Self check-in is required for all hires minimum 14 days in advance.

\$115 surcharge applies when picking-up or dropping-off on public holidays. Alice Springs and Darwin branches are closed 1 Dec 25 – 31 Mar 26.



The **thl Roadtrip App** is a must for all Apollo and Britz customers. Download it from Google Play or the App Store before you go.

The App has everything you need to know about a campervan holiday. It features a show-through video of the camper for you to watch before you arrive. There is also a bunch of helpful 'how to' videos to help you operate features of the camper while you're on the road. Search for and book campsites and activities directly in the app as well as find your closest supermarket, dump station, petrol stations and more. There is also a link to the online self check-in to complete before you arrive.



APOLLO EURO MINI

👤 x2

- Automatic transmission
- Air-conditioned driver's and main cabin
- Gas cooker
- Microwave
- Shower and toilet
- Refrigerator with freezer compartment
- Dining table converts to bed



APOLLO EURO TOURER

👤 x2

- Automatic transmission
- Air-conditioned driver's and main cabin
- Shower and toilet
- Gas cooker • Microwave
- Double bed • LCD screen/DVD
- For two adults and a child, choose the Apollo Euro Plus that features an additional single bed



APOLLO EURO QUEST

👤 x4

- Automatic transmission
- Air-conditioned driver's and main cabin
- Gas cooker
- Microwave
- Awning
- Two double beds
- Refrigerator



APOLLO EURO DELUXE

👤 x6

- Automatic transmission
- Air-conditioned driver's and main cabin
- Three double beds
- Gas cooker • Awning
- Microwave • Refrigerator
- Shower and toilet • LCD screen/DVD
- Reversing camera



BRITZ 4WD MAVERICK

👤 x2

- Automatic transmission
- Air-conditioned driver's cabin
- 80L fuel capacity + 2 additional 20L jerry cans
- External kitchen with gas cooker and 80L fridge with freezer
- Awning
- Dual batteries



BRITZ VOYAGER

👤 x2 👤 x2

- 2 adults and 2 children
- Automatic transmission
- Air-conditioned driver's cabin
- Gas cooker
- Microwave
- Two double beds
- Refrigerator



BRITZ SAFARI 4WD

👤 x5

- Automatic transmission
- Air-conditioned driver's cab
- Sleeping mats • Awning
- Rooftop tent with attachable ground annex tent
- Picnic table and chairs
- Portable gas cooker
- Slide-out fridge • Bluetooth



BRITZ 4WD WARRIOR

👤 x4

- Automatic transmission
- Air-conditioned driver's cabin
- Freestanding tent • 270 degree awning
- Rooftop tent
- Picnic table and chairs
- Portable gas cooker
- Slide-out fridge • Radio/Bluetooth

Ask your travel agent for the best price available.



Tjoritja (West MacDonnell Ranges)



Platinum Double Cabin



Nitmiluk (Katherine Gorge)



Gold Premium Lounge

A legendary train. An unforgettable Australian adventure. Travel aboard The Ghan on an all-inclusive journey through the heart of Australia. It's a journey of truly epic proportions and it's made easy with Journey Beyond. Travel between Darwin and Adelaide through Australia's spectacular Red Centre, discovering the people, places and stories that shape the country.

PLATINUM

Platinum cabins offer luxe extras, like a full-size en suite, expansive window views, and exclusive use of the Platinum Club carriage for world-class food and wine. Add to that the luxurious linen, French Champagne, Bracegirdle's chocolates, a nightcap at turndown, tour preferencing, private transfers and more, and you're in for an exceptional experience.

GOLD PREMIUM

For travellers who want that little bit more, the newly designed, contemporary Gold Premium offers special touches such as exclusive access to the Gold Premium Lounge and Dining carriage, priority check in, luxury amenities, tour preferencing and more.

GOLD

Immerse yourself in the world of romance that epitomises rail travel with the most popular choice of accommodation, Gold Twin and Singles. Feel right at home throughout your journey as you enjoy hearty breakfasts, two-course lunches, three-course dinners, and a selection of premium wines and beverages, all included in your fare.

OFF TRAIN EXPERIENCES

The beauty of experiencing Australia by train is that you have a front-row seat to observe the changing colours of the landscape. While the views from your cabin are captivating, it's good to step off the train, stretch your legs and explore the remote pocket of Australia you find yourself in. Each leg of your rail journey is marked with Off Train Experiences and authentic encounters that tell the unique story of the land, providing a sense of place, people, and culture.

AN ALL-INCLUSIVE RAIL JOURNEY

- Accommodation on board The Ghan
- All-inclusive meals, fine wines, and beverages
- A regionally inspired multi-course menu paired with a selection of local wines
- Immersive Off Train Experiences in Marla, Alice Springs and Katherine
- Coach transfers available in Darwin to selected hotels in the city centre (Gold & Gold Premium)
- Transfers at the start and end of your journey available within 60 kilometres of the rail terminal (Platinum)

The Ghan Expedition operates southbound and offers an extended itinerary travelling from Darwin to Adelaide, with immersive Off Train Experiences in Katherine, Alice Springs, Manguri and Coober Pedy.



RAIL FARES

THE GHAN: ADELAIDE TO DARWIN

DURATION: 3 days/2 nights

DEPARTS: Northbound from Adelaide Wed (Apr – Oct), Sun (Mar – Nov)

Southbound from Darwin Wed (Mar, Nov)

2025	Per Person Twin Share	Per Person Sole Use
Gold Twin	\$2890*^	\$2590*^+
Gold Premium	\$3490*^	\$6280*^+
Platinum	\$5190*~	\$9360*~+

THE GHAN EXPEDITION: DARWIN TO ADELAIDE

DURATION: 4 days/3 nights

DEPARTS: Southbound from Darwin Wed & Sat (Apr – Oct)

2025	Per Person Twin Share	Per Person Sole Use
Gold Twin	\$4290*^	\$3790*^+
Gold Premium	\$5090*^	\$9160*^+
Platinum	\$7590*~	\$13,660*~+

^Price based on advance purchase fares which must be booked 6 months in advance, other fare types are available.

~Price based on Everyday fares.

+Price based on Gold Single Cabin, Gold Premium and Platinum based on sole use of twin cabin.



*FROM PRICES ARE A GUIDE ONLY, subject to change and availability and are in Australian Dollars. Prices are per person per package twin share, unless otherwise specified. For full terms and conditions, refer to the Booking Conditions on the inside back cover of this brochure.



• Cool off in the pristine plunge pool of the Lower Cascades in Litchfield National Park



Tourism NT @ asawander



Kings Canyon

Tourism NT/@75vibes

NORTHERN TERRITORY

The Northern Territory offers an incredible range of diverse activities and experiences. Experience iconic national parks, waterfalls, ancient culture and unique wildlife. There are extraordinary landscapes of desert plains, weathered mountain ranges, rocky gorges and some of Australia's most sacred sites.

ULURU

A trip to the Red Centre would not be complete without a visit to its star attraction. Uluru is a sight to behold, and there are many unique ways to see it. Walk the base to discover the hidden caves and waterholes. Get a bird's-eye view from a helicopter. Dine under star filled skies with Uluru as a backdrop.

ALICE SPRINGS

The hub of Central Australia, Alice Springs has a modern and vibrant feel. Explore the Overland Telegraph Line and Old Ghan Railway and see how the Royal Flying Doctor Service has changed so many lives. Beyond Alice Springs, marvel at the MacDonnell Ranges and Karlu Karlu (Devils Marbles) boulders.

DARWIN

The Territory's tropical capital is buzzing with activity. Darwin's balmy nights are perfect for harbourside activities and stunning sunsets. Explore rich history and Aboriginal culture at one of the many art galleries, ride the swell at the Wave Lagoon and soak up the outdoor lifestyle at the Waterfront Precinct.

KAKADU

With a World Heritage-listed national park as your playground, the options to experience Kakadu are endless. Cascading waterfalls, rugged escarpments, aboriginal rock art, giant crocodiles and exotic birdlife, are just some of the drawcards of this pristine wilderness area. Take a day tour from Darwin or stay a night or two to fully explore.

LITCHFIELD NATIONAL PARK

Just a short drive from Darwin, Litchfield National Park is a must-see for anyone visiting the Top End. A favourite with locals, the park's ancient landscape was shaped by water. Home to stunning waterfalls, magnetic termite mounds and weathered sandstone pillars, it also boasts scenic walking trails and 4WD tracks.

NATURAL WONDERS

The Territory is home to some of the most fascinating natural wonders in the world. Uluru is Australia's most recognisable natural icon. Kata Tjuta's 36 rock domes offer an astounding sight as does the 270 metre high chasm of Kings Canyon and the towering sandstone cliffs Nitmiluk (Katherine) Gorge.

TOP END WILDLIFE

Watch huge Saltwater crocs enjoy their lunch, or for the brave, jump into the Cage of Death and experience the thrill of an up close encounter at Crocosaurus Cove. Take a Yellow Water Cruise in Kakadu to catch crocodiles in the wild, as well as a variety of wildlife including horses, buffalo and birdlife.

ABORIGINAL CULTURE

Experience Indigenous culture in the Territory. Discover Aboriginal rock art at Nourlangie Rock and Ubirr in Kakadu. Visit art markets, have morning tea with a group of Tiwi women elders in the Tiwi Islands. Join a guided walk of Uluru's sacred sites and hear stories of traditional Anangu life.

NATIONAL PARK WATERFALLS

The Top End is home to some of the most spectacular waterfalls. Don't miss the Southern Rockpool in Nitmiluk National Park. Swim beneath Litchfield National Park's magnificent Wangi Falls. In Kakadu, see the split cascade of Twin Falls and the raging waterfall at Jim Jim.

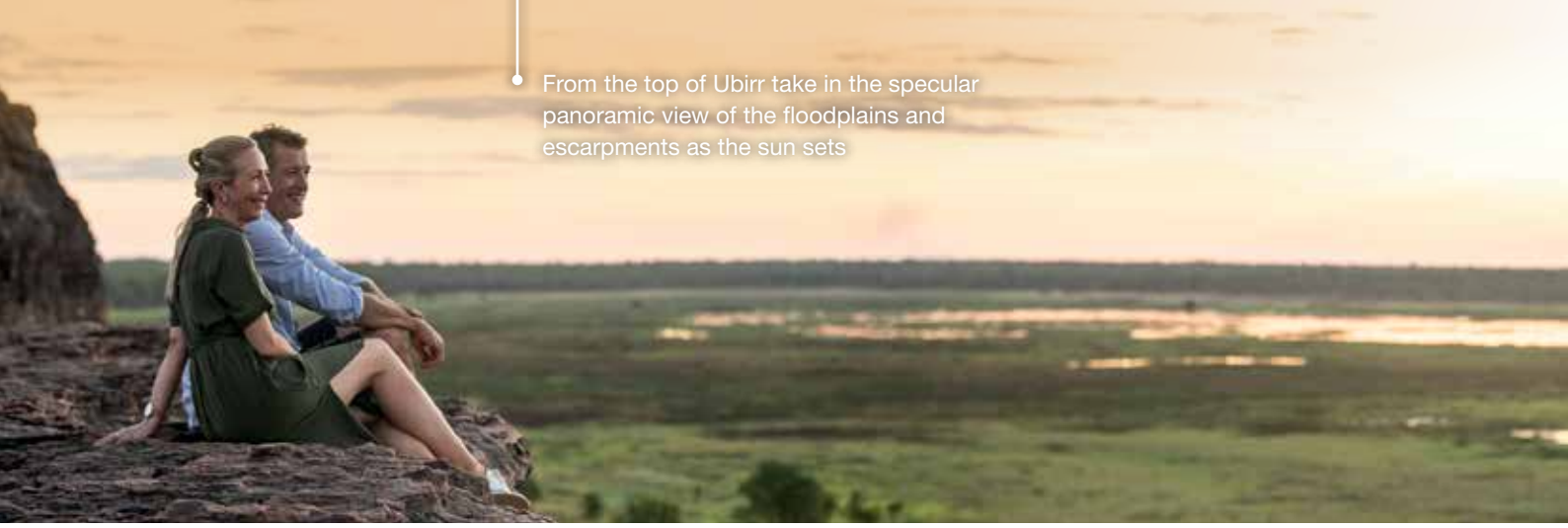

From the top of Ubirr take in the specular panoramic view of the floodplains and escarpments as the sun sets

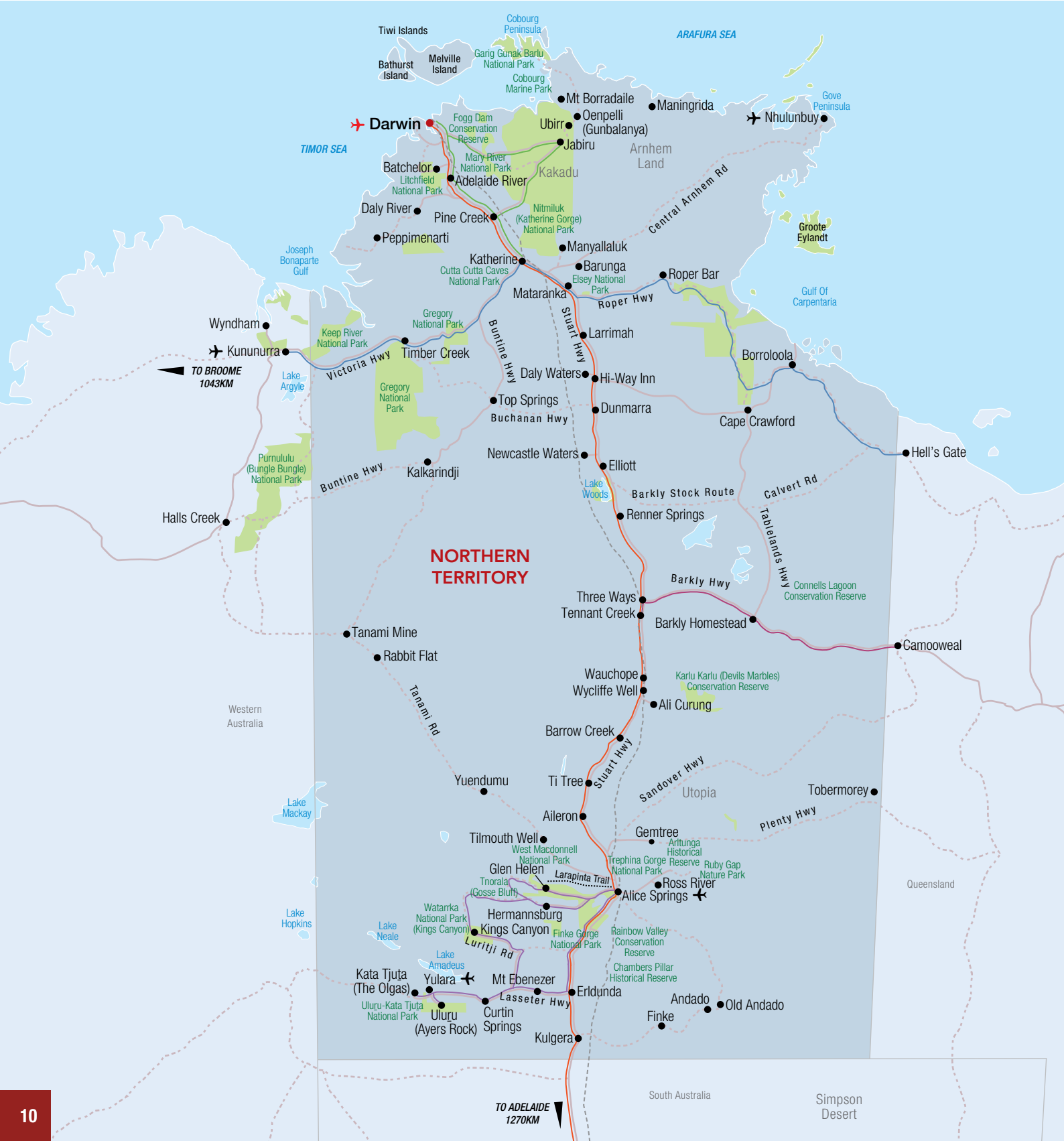

TRAVEL TIPS

WHEN TO GO

The Top End has two distinct seasons, the green season (November to April) and the dry season (May to October). The dry season generally has dry sunny days with cooler nights while the green season is characterised by high humidity, monsoonal rains and storms and is the best time to see waterfalls.

The climate in The Red Centre is one of extremes with hot summers, cold winters and very little rain all year round.

GETTING AROUND

BY RAIL

Take the ultimate journey through the heart of Australia on The Ghan. This amazing rail journey begins in Adelaide and traverses the Red Centre, passing through Alice Springs and Katherine before concluding in Darwin in the Top End (also operates in reverse). See page 7 for more details.

BY CAR

Take the time to explore and discover as you make your way through the Northern Territory by road. We offer a selection of suggested driving itineraries, providing you with the freedom to see the Northern Territory at your own pace. Refer to the Self Drive Holidays starting on page 16 for more details.

Speed limits apply in all urban areas and highways of the Territory. Travellers should drive at a speed that suits the road, vehicle, weather conditions and their driving experience. Avoid driving after dark as cattle and wildlife often congregate alongside outback highways.

NATIONAL PARKS PASSES

All visitors must purchase a pass prior to entering most parks. As this fee is not payable directly to the hotel or tour operator and because there are a number of different options available, this fee is not included in the prices featured on individual accommodation and tour listings in this brochure, unless otherwise specified. Park passes can be purchased online at <https://nt.gov.au/parks/parks-pass.au>, where you can also find full details of the various options available for purchase.

ABORIGINAL LAND ACCESS

Driving over Aboriginal owned land and access into Arnhem Land is restricted. Visitors must apply for a permit from the Northern Land Council or alternatively choose a tour where operators have permission from the traditional owners to enter their land.

DISTANCES BY ROAD (KM)

DARWIN

1500	ALICE SPRINGS					
1964	468	ULURU (AYERS ROCK)				
317	1182	1650	KATHERINE			
1969	473	324	1655	KINGS CANYON		
989	508	975	675	981	TENNANT CREEK	

Distances should be used as a guide only.

TEMPERATURE & RAINFALL

Darwin	J	F	M	A	M	J	J	A	S	O	N	D
Temperature (max °C)	31	31	31	32	32	30	30	31	32	33	33	32
Average rainfall (mm)	426	376	318	102	21	2	1	5	16	70	140	252
Alice Springs	J	F	M	A	M	J	J	A	S	O	N	D
Temperature (max °C)	36	35	32	28	23	19	19	22	27	30	33	35
Average rainfall (mm)	39	44	32	16	19	14	15	9	9	22	29	38

ABORIGINAL CULTURE

Almost one quarter of the Northern Territory's population are Aboriginal people and approximately half of the Territory is Aboriginal owned land. Family business and ceremonies are important to Aboriginal people and these matters take priority, which may alter scheduled tours or restrict access to sites with spiritual significance.

SWIMMING

The Northern Territory has many safe places to swim, including local nature reserves and in some national parks. Salt and Freshwater crocodiles are found in most Top End billabongs and rivers, and are occasionally seen on remote beaches. This is generally sign-posted, but if you are unsure, don't swim. Beach swimming is not recommended from October to April due to marine stingers.

SCHOOL HOLIDAYS 2025/26

Queensland

5 – 21 Apr, 28 Jun – 13 Jul, 20 Sep – 6 Oct, 13 Dec 25 – 26 Jan 26

New South Wales

12 – 29 Apr, 5 – 21 Jul, 27 Sep – 12 Oct, 20 Dec 25 – 26 Jan 26

Victoria

5 – 21 Apr, 5 Jul – 20 Jul, 20 Sep – 5 Oct, 20 Dec 25 – 27 Jan 26

Australian Capital Territory

12 – 28 Apr, 5 Jul – 21 Jul, 27 Sep – 13 Oct, 19 Dec 25 – 1 Feb 26

Tasmania

12 – 27 Apr, 5 Jul – 20 Jul, 27 Sep – 12 Oct, 19 Dec 25 – 26 Jan 26

South Australia

12 – 27 Apr, 5 Jul – 20 Jul, 27 Sep – 12 Oct, 13 Dec 25 – 26 Jan 26

Western Australia

12 – 27 Apr, 5 Jul – 20 Jul, 27 Sep – 12 Oct, 19 Dec 25 – 1 Feb 26

Northern Territory

5 – 13 Apr, 21 Jun – 14 Jul, 20 Sep – 5 Oct, 13 Dec 25 – 27 Jan 26



Tourism NT / Helen Orr

✈ INTERNATIONAL AIRPORT
 ✈ REGIONAL AIRPORT
 — SEALED ROAD
 - - UNSEALED/DIRT ROAD
 RAIL
 HIKING
 Themed Drives:
 — RED CENTRE WAY
 — EXPLORER'S WAY
 — OVERLANDER'S WAY
 — SAVANNAH WAY
 — NATURE'S WAY

EXPERIENCES YOU'LL LOVE

The best part of any journey is the experiences you have along the way, leaving you with memories to relive long after the holiday is over.

The Northern Territory has countless amazing things to see and do. Here are some of our favourites to inspire your wanderlust.



Uluru

TAKE FLIGHT OVER ULURU & KATA TJUTA

Take to the air for a bird's-eye view of Uluru and Kata Tjuta. A scenic helicopter flight provides a once-in-a-lifetime opportunity to see the full expanse of these two majestic natural wonders as so much of these sacred sites is off-limits from the ground. Choose a sunrise or sunset flight and marvel as the sunlight plays with the landscape, changing the colours of these mighty rock formations from red to orange and purple. Take a short flight or an extended flight, but whatever you do, don't miss this thrilling experience.

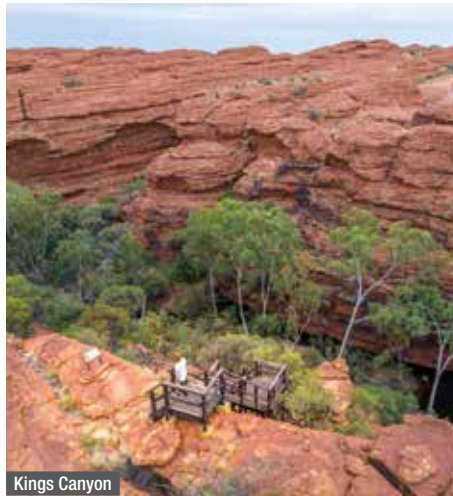

Kings Canyon

KINGS CANYON RIM WALK

Surround yourself with 100 metre high sandstone walls and palm-filled crevices as you step deep into the heart of Kings Canyon. Start early in the day and take in the breathtaking views as you walk along the red rock cliffs on the Kings Canyon Rim Walk. Continue your journey through Priscilla's Crack, made famous by the classic Australian movie, Priscilla, Queen of the Desert. For an easier hike, the Kings Creek trail follows a track between two soaring canyon walls to a lookout point. Be welcomed by spectacular views of the sheer cliff face at the far end of the canyon.

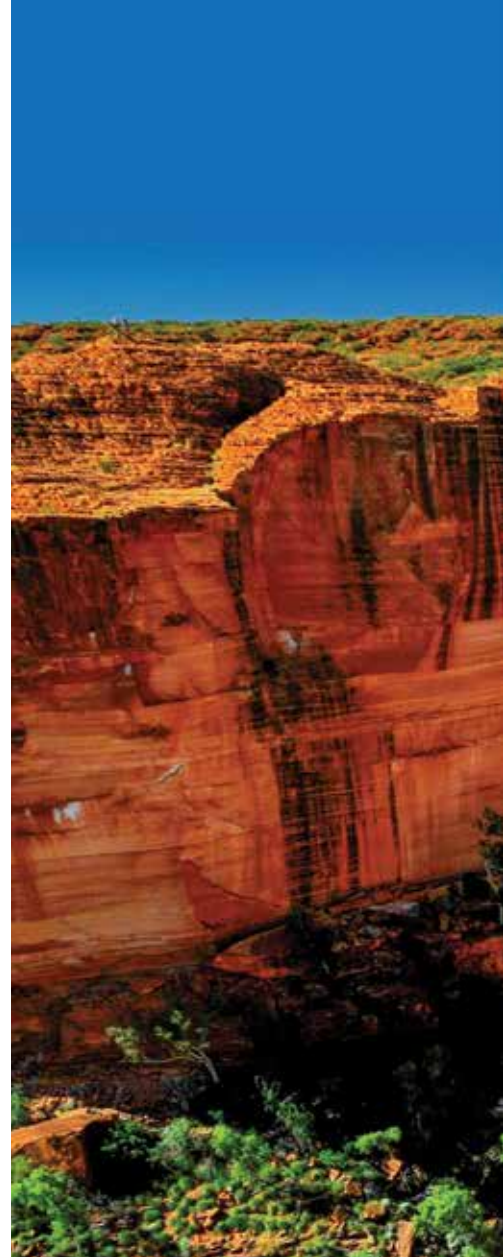

Field of Light, Uluru

Tourism NT/Matt Gastonbury

AMAZING LIGHT DISPLAYS

The outback night offers the perfect backdrop for spectacular light shows. Don't miss the chance to see acclaimed international artist, Bruce Munro's incredible light installations; Field of Light at Uluru or the Light-Towers at Kings Canyon. Enjoy the serenity of the outback as you wander through these illuminated experiences under a starlit sky. The latest addition to this range of experiences is Wintjiri Wiru which is an immersion into Anangu culture. From an open-air desert theatre, see a stunning show of choreographed drones, lasers and projections that light up the desert sky and bring to life the ancient Mala story of the Anangu people.



Wintjiri Wiru, Ayers Rock Resort



WEST MACDONNELL RANGES

The West MacDonnell Ranges, stretching 161 kilometres west of Alice Springs, are the perfect backdrop to explore the scenic beauty and history of the area. Take a short walk on one of the well-marked walking tracks or tackle the challenging 223 kilometres of the Larapinta Trail. Cool off with a refreshing dip in a watering hole such as Ellery Creek Big Hole, Ormiston Gorge or Glen Helen Gorge and go in search of rare plants and wildlife. This beautiful part of the Northern Territory is not to be missed.



Ormiston Gorge

Tourism NT/Mark Fitzpatrick

SMILE AT A CROCODILE

The Adelaide River, just 60km from Darwin, is home to over 1600 crocodiles and the location of the famous Jumping Crocs. You'll be in awe as these prehistoric creatures launch themselves out of the water for an afternoon feed. Get up close, but not too close, as they show off the natural hunting techniques they use to catch birds and flying foxes. Learn about crocodile biology, territorial habits and their value to the eco system from knowledgeable wildlife enthusiasts who know the crocs by name and personality. Make sure to have your camera ready!



Tourism NT/Lynton Crabb

MINDIL BEACH MARKETS

Reflect on a memorable Top End day as the sun slowly sinks into the ocean at the Mindil Beach Sunset Markets in Darwin. Open Thursday and Sunday afternoons between April and October, there are over 100 stalls selling uniquely Territorian arts and crafts, homewares, clothing and jewellery. Taste the world as you wander through the 50 plus food outlets. Choose from Sri Lankan, Cambodian, Malaysian, Japanese and more! Enjoy the Top End's glorious dry season in true Darwin style with a picnic dinner on the beach watching a spectacular tropical sunset.



Mindil Beach Sunset Markets, Darwin

Tourism NT/Ashlan Brown

CAR HIRE

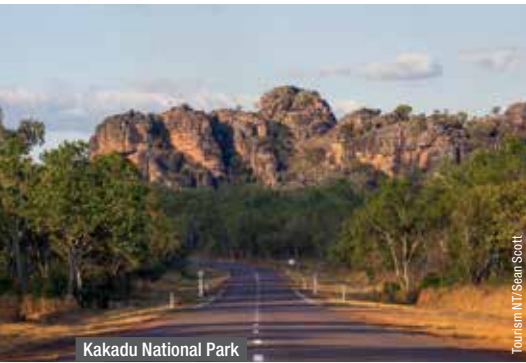

Kakadu National Park

Tourism NT/Saman Scott

AVIS

Why not add Avis to your travel plans and make the most of your holiday by enjoying the flexibility and convenience that an Avis car rental provides.

Situated at all major airport and city locations and offering a wide range of late model vehicles to choose from, all at great rates, renting with Avis is sure to make your holiday escape more enjoyable. All Avis vehicles are air-conditioned and come with Mechanical Breakdown Assistance. Plus you get unlimited kilometres in Metropolitan and Country areas as well as free maps to help you find your destination.

Includes:

- Loss Damage Waiver
- Administration Fee
- Vehicle Registration Fee • GST
- Concession Recovery Fee/Premium Location Surcharge
- Excess Reduction (Zero Excess option)
- All vehicles include: air-conditioning, ABS, dual airbags and CD/MP3

Car rentals commencing in Metropolitan and Country locations include unlimited kilometres. Rentals commencing in Remote locations include 100 kilometres per day with excess kilometres charged at 27.5c per kilometre.

Does Not Include:

- Excess Reduction (Basic Excess option)
- Fuel
- One way rental fees • Tolls

Excess:

An Excess of \$5,445* applies to drivers of all vehicles, with the exception of Group W, which has an Excess of \$5,760*. Optional Excess Reduction can be purchased direct for an additional fee of \$42.69* per day, or \$48.46* per day for Group W. This fee reduces the Excess to \$838*, or \$1,152* for Group W. Or select the Zero Excess option to reduce the excess to zero, at participating locations only. All prices above are inclusive of administration fee, credit card surcharge and GST and are subject to Avis Rental Terms and Conditions.

Restricted Access:

Driving on access roads to Aboriginal communities is not permitted without an approved permit. Vehicles may not be driven on the Jim Jim Falls, Twin Falls Roads (Kakadu and the Gove Peninsula), the Tanami or Oodnadatta Tracks. Group W is permitted on The Mereenie Loop Road (conditions apply).

Based on per vehicle per day (24 hour hire period). Minimum age restrictions apply. A full driver's licence, credit card and security bond is required on collection. Additional driver fees apply. Other vehicle options and rates for longer durations are available. Vehicles are subject to availability and a similar vehicle to those pictured may be substituted. Not all vehicles are available at all locations. Check with your travel agent for details.

TOYOTA COROLLA HATCH (or similar)

GROUP C

- Auto
- 5 door hatch
- 4 cylinder
- USB • Bluetooth
- Cruise control
- Reversing camera



	x5	BASIC EXCESS					ZERO EXCESS				
		1-3 DAYS	4-6 DAYS	7-13 DAYS	14-20 DAYS	21+ DAYS	1-3 DAYS	4-6 DAYS	7-13 DAYS	14-20 DAYS	21+ DAYS
DOWNTOWN	1 2	\$117*	\$110*	\$104*	\$101*	\$93*	\$149*	\$142*	\$136*	\$133*	\$125*
AIRPORT		\$146*	\$138*	\$130*	\$126*	\$116*	\$178*	\$170*	\$163*	\$159*	\$149*

TOYOTA COROLLA SEDAN (or similar)

GROUP D

- Auto • 5 door sedan
- 4 cylinder
- USB • Bluetooth
- Smart cruise control
- Reversing camera
- Smartphone connectivity



	x5	BASIC EXCESS					ZERO EXCESS				
		1-3 DAYS	4-6 DAYS	7-13 DAYS	14-20 DAYS	21+ DAYS	1-3 DAYS	4-6 DAYS	7-13 DAYS	14-20 DAYS	21+ DAYS
DOWNTOWN	2 1	\$126*	\$119*	\$111*	\$106*	\$100*	\$158*	\$151*	\$143*	\$138*	\$132*
AIRPORT		\$157*	\$149*	\$138*	\$132*	\$124*	\$189*	\$181*	\$171*	\$165*	\$157*

KIA SPORTAGE (or similar)

GROUP K

- Auto • 5 door SUV
- 4 cylinder
- USB • Bluetooth
- Smart cruise control
- Reversing camera
- Smartphone connectivity



	x5	BASIC EXCESS					ZERO EXCESS				
		1-3 DAYS	4-6 DAYS	7-13 DAYS	14-20 DAYS	21+ DAYS	1-3 DAYS	4-6 DAYS	7-13 DAYS	14-20 DAYS	21+ DAYS
DOWNTOWN	2 2	\$127*	\$116*	\$113*	\$106*	\$98*	\$159*	\$148*	\$145*	\$138*	\$130*
AIRPORT		\$158*	\$145*	\$141*	\$132*	\$122*	\$191*	\$177*	\$173*	\$165*	\$155*

KIA CARNIVAL (or similar)

GROUP V

- 5 door sedan
- 4 cylinder
- USB • Bluetooth
- Smart cruise control
- Reversing camera
- Smartphone connectivity



	x8	BASIC EXCESS					ZERO EXCESS				
		1-3 DAYS	4-6 DAYS	7-13 DAYS	14-20 DAYS	21+ DAYS	1-3 DAYS	4-6 DAYS	7-13 DAYS	14-20 DAYS	21+ DAYS
DOWNTOWN	2 2	\$166*	\$151*	\$146*	\$137*	\$132*	\$197*	\$183*	\$178*	\$169*	\$164*
AIRPORT		\$207*	\$189*	\$182*	\$171*	\$165*	\$239*	\$221*	\$215*	\$203*	\$197*

TOYOTA PRADO (or similar)

GROUP W

- Auto
- 5 door 4WD
- 4/6 cylinder
- Cruise control
- Reversing camera
- Smartphone connectivity



	x7	BASIC EXCESS					ZERO EXCESS				
		1-3 DAYS	4-6 DAYS	7-13 DAYS	14-20 DAYS	21+ DAYS	1-3 DAYS	4-6 DAYS	7-13 DAYS	14-20 DAYS	21+ DAYS
DOWNTOWN	2 2	\$185*	\$167*	\$160*	\$151*	\$138*	\$246*	\$228*	\$221*	\$211*	\$199*
AIRPORT		\$232*	\$209*	\$200*	\$188*	\$173*	\$292*	\$269*	\$261*	\$249*	\$234*



Small Suitcase Large Suitcase

*PRICES ARE A GUIDE ONLY, subject to change and availability and are in Australian Dollars. Prices are per vehicle per day, unless otherwise specified and based on travel in low season. For full terms and conditions, refer to the Booking Conditions on the inside back cover of this brochure.



West MacDonnell National Park

Tourism NT/Bambal Train

BUDGET

Budget Rent a Car is renowned for meticulously maintained vehicles and quality service. Offering a wide range of cars, 4WDs and minivans Budget has the right vehicle choice for your holiday needs.

Budget's car hire fleet is constantly being updated to ensure you enjoy the best in comfort and safety in late model vehicles and at competitive prices. Driving is one of the best ways to see the sights of Australia, and Budget offers customers the convenience of having locations at airports and cities Australia-wide so you are never far from a pick-up point or friendly service.

Includes:

- Loss Damage Waiver • Administration Fee
- Vehicle Registration Fee • GST
- Concession Recovery Fee/Premium Location Surcharge
- Excess Reduction (Zero Excess option), at participating locations only
- All vehicles include: air-conditioning, ABS, six airbags and CD/MP3

Car rentals commencing in Metropolitan and Country locations include unlimited kilometres. Rentals commencing in Remote locations include 100 kilometres per day with excess kilometres charged at 27.5c per kilometre.

Does Not Include:

- Excess Reduction (Basic Excess option) • Fuel
- One way rental fees • Tolls

Excess:

An Excess of \$5,445* applies to drivers of all vehicles, with the exception of Group W, which has an Excess of \$5,760*. Optional Excess Reduction can be purchased direct for an additional fee of \$42.69* per day, or \$48.46* per day for Group W. This fee reduces the Excess to \$838*, or \$1,152* for Group W. Or select the Zero Excess option to reduce the excess to zero, at participating locations only. All prices above are inclusive of administration fee, credit card surcharge and GST, and are subject to Budget Rental Terms and Conditions.

Restricted Access:

Driving on access roads to Aboriginal communities is not permitted without an approved permit. Vehicles may not be driven on the Jim Jim Falls, Twin Falls Roads (Kakadu and the Gove Peninsula), the Tanami or Oodnadatta Tracks. Group W is permitted on The Mereenie Loop Road (conditions apply).

Based on per vehicle per day (24 hour hire period). Minimum age restrictions apply. A full driver's licence, credit card and security bond is required on collection. Additional driver fees apply. Other vehicle options are rates for longer durations are available. Vehicles are subject to availability and a similar vehicle to those pictured may be substituted. Not all vehicles are available at all locations. Check with your travel agent for details.

KIA CERATO S HATCH (or similar)

GROUP C

- Auto
- 5 door hatch
- 4 cylinder
- USB • Bluetooth
- Cruise control
- Reversing camera or sensors



	x5	1	2	BASIC EXCESS					ZERO EXCESS				
				1-3 DAYS	4-6 DAYS	7-13 DAYS	14-20 DAYS	21+ DAYS	1-3 DAYS	4-6 DAYS	7-13 DAYS	14-20 DAYS	21+ DAYS
DOWNTOWN				\$104*	\$98*	\$93*	\$90*	\$83*	\$129*	\$124*	\$118*	\$115*	\$108*
AIRPORT				\$130*	\$123*	\$116*	\$112*	\$104*	\$155*	\$148*	\$142*	\$138*	\$130*

KIA CERATO SEDAN (or similar)

GROUP D

- Auto
- 4 door sedan
- 4 cylinder
- USB • Bluetooth
- Cruise control
- Reversing camera or sensors



	x5	2	1	BASIC EXCESS					ZERO EXCESS				
				1-3 DAYS	4-6 DAYS	7-13 DAYS	14-20 DAYS	21+ DAYS	1-3 DAYS	4-6 DAYS	7-13 DAYS	14-20 DAYS	21+ DAYS
DOWNTOWN				\$113*	\$103*	\$101*	\$95*	\$87*	\$138*	\$128*	\$126*	\$120*	\$113*
AIRPORT				\$141*	\$129*	\$126*	\$118*	\$109*	\$166*	\$154*	\$151*	\$144*	\$135*

KIA SPORTAGE (or similar)

GROUP K

- Auto • 5 door SUV
- 4 cylinder
- USB • Bluetooth
- Smart cruise control
- Reversing camera or sensors
- Smartphone connectivity



	x5	2	2	BASIC EXCESS					ZERO EXCESS				
				1-3 DAYS	4-6 DAYS	7-13 DAYS	14-20 DAYS	21+ DAYS	1-3 DAYS	4-6 DAYS	7-13 DAYS	14-20 DAYS	21+ DAYS
DOWNTOWN				\$114*	\$109*	\$101*	\$98*	\$91*	\$139*	\$134*	\$126*	\$123*	\$116*
AIRPORT				\$143*	\$136*	\$126*	\$123*	\$113*	\$168*	\$161*	\$151*	\$148*	\$139*

HYUNDAI STARIA (or similar)

GROUP V

- Auto
- 5 door van
- 4/6 cylinder
- USB • Bluetooth
- Cruise control
- Reversing camera or sensors



	x8	2	2	BASIC EXCESS					ZERO EXCESS				
				1-3 DAYS	4-6 DAYS	7-13 DAYS	14-20 DAYS	21+ DAYS	1-3 DAYS	4-6 DAYS	7-13 DAYS	14-20 DAYS	21+ DAYS
DOWNTOWN				\$146*	\$133*	\$129*	\$121*	\$113*	\$170*	\$158*	\$153*	\$145*	\$138*
AIRPORT				\$182*	\$166*	\$161*	\$151*	\$141*	\$207*	\$191*	\$186*	\$176*	\$166*

TOYOTA PRADO GXL (or similar)

GROUP W

- Auto
- 5 door 4WD
- 4/6 cylinder
- USB
- Bluetooth



	x7	2	2	BASIC EXCESS					ZERO EXCESS				
				1-3 DAYS	4-6 DAYS	7-13 DAYS	14-20 DAYS	21+ DAYS	1-3 DAYS	4-6 DAYS	7-13 DAYS	14-20 DAYS	21+ DAYS
DOWNTOWN				\$161*	\$146*	\$140*	\$131*	\$121*	\$217*	\$202*	\$196*	\$188*	\$177*
AIRPORT				\$202*	\$182*	\$175*	\$164*	\$151*	\$257*	\$238*	\$231*	\$221*	\$207*



Small Suitcase Large Suitcase

*PRICES ARE A GUIDE ONLY, subject to change and availability and are in Australian Dollars. Prices are per vehicle per day, unless otherwise specified and based on travel in low season. For full terms and conditions, refer to the Booking Conditions on the inside back cover of this brochure.

SELF DRIVE HOLIDAYS

There's no better way to discover the Northern Territory than on a self drive holiday. Travelling by road is one of the best ways to explore and our selection of hand-crafted itineraries will take you to the must-see locations. Each itinerary incorporates accommodation and car hire, while some include local experiences.

We have selected some of our favourites from the range of flexible self drive itinerary options available. Itineraries can be tailored to suit your individual needs and requirements by including extra nights, alternative vehicle types, accommodation upgrades, as well as local tours and cruises.

To create your own dream road trip, simply contact us and we will craft a personalised self drive holiday to suit you.



Uluru-Kata Tjuta National Park

Tourism NT/Rhett Hamerton



Kings Canyon



KINGS CANYON UNEARTHED 3 DAYS

Day 1: Alice Springs to Kings Canyon – 330km (D)

Collect your vehicle from Alice Springs and drive to Discovery Resorts – Kings Canyon, your home for the next two nights. Head out on a guided ridge walk “Tjina Ngaku-Payi – Looking at the Track”, before returning to immerse in your Light Towers at Sunset experience. Enjoy canapes and drinks as the sun starts to fall, before being guided through the light and sound installation by a local guide. Later, indulge in a two-course dinner at Carmichaels Restaurant.

Day 2: Kings Canyon (BLD)

Embrace an early start and witness the sunrise, with a guided Rim Walk of Kings Canyon. Ascend the 500 steps

to reach the summit with panoramic views of the valleys below. Return to the resort for breakfast and a morning rest. This afternoon, join the Karrke Aboriginal Cultural Experience. Gain insight into the traditions, stories, and ancient practices of the regions Traditional Owners. Later, indulge in a five-course dinner under a canopy of stars, during the premium ‘Under a Desert Moon’ dining experience.

Day 3: Kings Canyon to Alice Springs – 330km (B)

Enjoy the morning at leisure before driving back to Alice Springs or continuing your Red Centre adventure.

(B = breakfast, L = lunch, D = dinner)

From **\$1480^{**}** per person twin share

3 DAYS | ALICE SPRINGS TO ALICE SPRINGS

TRAVEL TYPE: Self drive

DEPARTS: Tue, Thu

HIGHLIGHTS

- Witness the magic of a Red Centre sunrise
- Explore the magnificent Kings Canyon

INCLUDES

- 2 nights accommodation
- Meals as specified
- Tjina Ngaku-Payi “Looking At The Track” Guided Ridge Walk
- Light-Towers at Sunset
- Kings Canyon Guided Rim Walk
- Karrke Aboriginal Cultural Experience
- Dining Under a Desert Moon
- 3 days Group C inclusive car hire with Avis⁺

⁺Based on pick up from airport depot. [^]A National Park Pass is required to enter Watarrka National Park. Refer page 11 for details. Not suitable for children under 17 yrs.



Uluru

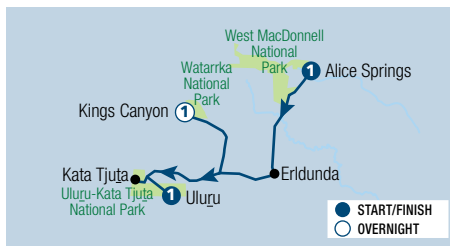

RED CENTRE DISCOVERY 4 DAYS

Day 1: Alice Springs

Collect your vehicle and explore this beautiful part of the outback. The Old Telegraph Station, the Aviation Museum and the original Royal Flying Doctor Service are iconic Alice Springs attractions worth visiting (all extra charge). Overnight at Crowne Plaza Alice Springs Lasseters.

Day 2: Alice Springs to Kings Canyon – 474km

From Alice Springs travel along Luritja Road to reach Kings Canyon. Skirt the rim of the Canyon and hold your breath as you gaze 300 metres down to the valley floor. The soaring sandstone walls frame the ‘Garden of Eden’, a unique waterhole surrounded by palms and ferns. Overnight at Discovery Resorts – Kings Canyon.

Day 3: Kings Canyon to Uluru – 321km (B)

Make an early start to complete the Rim Walk at Kings Canyon. Then travel to Yulara and see the world’s greatest monolith, Uluru (Ayers Rock) and the domes of Kata Tjuta (The Olgas). This evening, enjoy the Field of Light, complete with drinks and canapés. Overnight at The Lost Camel, Ayers Rock Resort.

Day 4: Uluru

Enjoy the morning at leisure or explore more of this amazing region. Perhaps experience a beautiful sunrise over Uluru or take a walk into majestic Walpa Gorge at Kata Tjuta.

(B = breakfast)

From **\$928^{**}** per person twin share

4 DAYS | ALICE SPRINGS TO ULURU

TRAVEL TYPE: Self drive

DEPARTS: Daily

HIGHLIGHTS

- Freedom to explore the Red Centre at your own pace
- Explore The Old Telegraph Station and Royal Flying Doctor Service while in Alice Springs
- Watch a spectacular Uluru sunset and sunrise
- Hike the Kings Canyon Rim

INCLUDES

- 3 nights accommodation
- Meals as specified
- Field of Light Star Pass
- 4 days Group C inclusive car hire with Avis⁺

⁺Based on pick up from airport depot. [^]A National Park Pass is required to enter Watarrka and Uluru-Kata Tjuta National Parks. Refer to page 11 for details.

SELF DRIVE HOLIDAYS



Darwin



Litchfield National Park

TOP END DISCOVERY 6 DAYS

Day 1: Darwin to Kakadu National Park – 254km

Collect your vehicle and depart Darwin for Jabiru, located in World Heritage Listed Kakadu National Park. Birdwatchers and nature lovers should stop at Fogg Dam Conservation Reserve and the Wetland View Top Visitor Centre. A visit to the Bowali Visitor Centre Park is a must to learn about this unique environment. Stay the next two nights at Aurora Kakadu Lodge.

Day 2: Kakadu National Park

This morning, consider taking a Yellow Water Cruise from Cooina. The remainder of the day is at leisure. Take the opportunity to visit the Warradjan Aboriginal Cultural Centre, Nourlangie Rock or an optional scenic flight (extra charge). Make sure you visit Ubirr Rock to see some of the oldest and easily accessible Aboriginal rock art.

Day 3: Kakadu National Park to Katherine – 344km

Travel towards Pine Creek and onto Katherine, making a stop at beautiful Edith Falls. Nitmiluk Gorge is located 30 kilometres from the town centre; here the river flows between towering walls of colour. Stay the next two nights at Contour Hotel, Katherine.

Day 4: Katherine

This morning enjoy a spectacular two hour Nitmiluk Gorge Cruise. Nitmiluk Gorge is a system of 13 gorges

joined by rapids. The best way to see the Gorge is from the water, however there are also scenic flights and plenty of marked walking tracks. The afternoon is at leisure. Perhaps visit Mataranka Thermal Pools which is 106 kilometres from Katherine or other local iconic attractions. The thermal pools are a very popular swimming spot and are a constant temperature of 34 degrees.

Day 5: Katherine to Litchfield National Park – 455km

Drive north and enjoy a full day exploring Litchfield National Park, the Top End's most accessible natural attraction offering swimming and spectacular waterfalls year round. The main attractions in Litchfield National Park including Buley Rockhole, Wangi, Tolmer and Florence Falls are all linked by quality sealed roads. There is swimming in specified areas, wildlife observation and bushwalks ranging from a 20 minute stroll to extended walks. Stay overnight at Litchfield Outback Resort.

Day 6: Litchfield National Park to Darwin – 98km

Enjoy more time in Litchfield National Park before returning to Darwin.

From **\$1247**^{*^} per person twin share

6 DAYS | DARWIN TO DARWIN

TRAVEL TYPE: Self drive

DEPARTS: Daily

HIGHLIGHTS

- Cool off with a swim at Florence Falls in the Litchfield National Park
- Take a morning cruise on the Yellow Water Billabong in Kakadu National Park
- Explore Nitmiluk Gorge on a cruise

INCLUDES

- 5 nights accommodation
- Nit Nit Dreaming 2 Gorge Cultural Cruise
- 6 days Group C inclusive car hire with Avis⁺

⁺Based on pick up from airport depot. [^]A National Park Pass is required to enter Kakadu, Litchfield and Nitmiluk (Katherine) National Parks. Refer to page 11 for details.



Uluru



Kakadu National Park

TERRITORY DISCOVERY 8 DAYS

Day 1: Uluru

On arrival take the complimentary airport shuttle to Ayers Rock Resort. Check into your room and then collect your vehicle. This afternoon, see a stunning Uluru sunset. Stay the next two nights at Outback Hotel, Ayers Rock Resort.

Day 2: Uluru

Today is at leisure to explore all that this region has to offer. Take a walk around the Rock, visit the Cultural Centre or take a scenic flight. This afternoon try a picnic lunch at Kata Tjuta and walk through the Valley of the Winds before viewing another spectacular sunset.

Day 3: Uluru to Alice Springs – 491km

This morning you can see the sunrise over Uluru before departing for Alice Springs, stopping on the way to view the imposing Mount Conner. Overnight at Desert Palms Alice Springs.

Day 4: Alice Springs to Tennant Creek – 508km

From the heart of the Red Centre – Alice Springs, continue the journey north towards Tennant Creek. Travel through the small townships of Aileron, Ti Tree and Barrow Creek. Stop at the Devils Marbles on the way, 96 kilometres south of Tennant Creek. These are fascinating natural rock formations. Legend has it that Tennant

Creek was formed when a beer wagon broke down and the drivers stayed to drink the cargo – and never left. Overnight at Goldfield Hotel Motel, Tennant Creek.

Day 5: Tennant Creek to Katherine – 673km

Start early today for a long drive to Katherine. Overnight at Contour Hotel, Katherine.

Day 6: Katherine to Kakadu National Park – 310km

Departing Katherine, travel to Nitmiluk Gorge for a two hour cruise. Visit the Nitmiluk Visitor Centre then continue to Kakadu National Park. Stay the next two nights at Aurora Kakadu Lodge.

Day 7: Kakadu National Park

This morning, cruise on the Yellow Water Billabong (extra charge) and view colourful birdlife and spot crocodiles. Visit to Ubirr and Nourlangie Rock and view Aboriginal rock art, some dating back 23,000 years.

Day 8: Kakadu National Park to Darwin – 254km

From Kakadu National Park, visit the Wetland View Top Visitor Centre or take a cruise on the Adelaide River to see the jumping crocodiles (extra charge), then journey to Darwin.

From **\$1744**^{*^} per person twin share

8 DAYS | ULURU TO DARWIN

TRAVEL TYPE: Self drive

DEPARTS: Daily

HIGHLIGHTS

- See Devils Marbles, Uluru and Top End national parks
- Spot crocodiles on a Yellow Water Billabong Cruise
- Experience the majestic Nitmiluk (Katherine) Gorge

INCLUDES

- 7 nights accommodation
- Nit Nit Dreaming 2 Gorge Cultural Cruise
- 8 days Group C inclusive car hire with Avis⁺

⁺Based on pick up from airport depot. [^]A National Park Pass is required to enter Uluru-Kata Tjuta, Nitmiluk (Katherine) and Kakadu National Parks. Refer to page 11 for details.



^{*}FROM PRICES ARE A GUIDE ONLY, subject to change and availability and are in Australian Dollars. Prices are per person twin share, unless otherwise specified and based on the lowest room category and travel in low season. For full terms and conditions, refer to the Booking Conditions on the inside back cover of this brochure.



Uluru

Tourism Australia/Nicholas Kavo

ULURU

The Uluru-Kata Tjuta National Park is as Australian as it gets. The ever-changing colours of golds, purples, reds and burnt oranges of Uluru and Kata Tjuta at sunrise or sunset will leave you amazed. Experiencing these icons for yourself is easy. Lace up your adventure boots and take the 9.4 kilometre base walk around the rock, ride a camel or join a guided interpretive walk with a Traditional Owner.

SEE

- Spot native flora and fauna on the Walpa Gorge Walk at Kata Tjuta
- Take to the air for a bird's-eye view of Uluru and Kata Tjuta

DO

- Meet with the local artists at the Uluru sunset viewing area and perhaps purchase a dot painting
- Walk through the monumental light installation, Field of Light
- Experience Wintjiri Wiru; choreographed drones, lasers and projections that illuminate the night sky

EAT & DRINK

- Join the Sounds of Silence or Tali Wiru dinner experience and dine under a blanket of stars

WHAT'S ON

Australian Outback Marathon
26 July



REF.	APARTMENTS	PAGE
1	Emu Walk Apartments	27
REF.	HOTELS	PAGE
2	Desert Gardens Hotel	28
3	The Lost Camel	26
4	Outback Hotel	27
5	Sails in the Desert	28



RED CENTRE COACH TRANSFERS

Get your holiday off to a great start with a door to door shared coach transfer service operated by AAT Kings.

Travel by coach through spectacular desert scenery between Alice Springs and Uluru. Take in the rugged desert landscapes of the region, passing through the beautiful MacDonnell Ranges, Curtin Springs cattle station and view Atila (Mt Conner) from the coach. Your driver/guide will provide informative commentary. Sit back, relax and be transferred in air-conditioned comfort and arrive at your destination feeling rested and ready to explore.

Operator: AAT Kings

Departs: Alice Springs to Ayers Rock Resort:
Wed, Fri, Sun at 6:15am
Ayers Rock Resort to Alice Springs:
Mon, Thu, Sat at 12:30pm (Oct – Mar),
1pm (Apr – Sep)

	Adult	Child 2-15 yrs
Alice Springs	\$249* [^]	\$175* [^]

[^]Price based on one way to/from Ayers Rock Resort.



ULURU SEGWAY TOURS

Uluru Segway Tours offer a Segway tour that can't be beaten anywhere in Australia, with stunning views of the World Heritage Listed Uluru as your backdrop. Led by a knowledgeable guide, cruise the full base of Uluru by Segway. Get up close with the picturesque landscape and immerse yourself in the history and culture of Uluru.

Includes:

- Picnic breakfast
- Guided Segway tour around the base of Uluru
- Guided walk into the Mutitjulu Waterhole
- Return transfers from Ayers Rock Resort

Operator: Uluru Segway Tours

Duration: 5 hours

Departs: Daily from Ayers Rock Resort,
60 minutes prior to sunrise

Not suitable for children under 12 yrs.

	Adult/Child
Sunrise Tour	\$239* [^]

[^]A National Park Pass is required to enter Uluru-Kata Tjuta National Park. Refer to page 11 for details.



SCENIC HELICOPTER FLIGHTS

Take a flight to see Uluru at the closest regulated distance, providing you the chance to take photos with an unparalleled perspective from within the National Park.

Includes:

- Scenic flight
- Informative commentary
- Return transfers from Ayers Rock Resort

Operator: Professional Helicopter Service

Departs: Daily from Ayers Rock Resort, on request

Not suitable for children under 10 yrs.

	Adult/Child
Uluru & Resort Postcard (45 min)	\$205* [^]
Uluru & Kata Tjuta Scenic (60 min)	\$335* [^]
Uluru & Kata Tjuta Grand View Sunset (90 min)	\$450* [^]
Uluru, Kata Tjuta, Lake Amadeus (100 min)	\$670* [^]
One with the Lot (4.5 hr)	\$1750* [^]



SEIT ULURU TREK

Trek the 12 kilometre of Uluru's base, a once-in-a-lifetime opportunity, embracing the ancient culture that cascades across Uluru's walls and the stories that lie on the surface, embedded in time. Your SEIT guide will share the unique geology of this rock formation, which dates back 550 million years. See Uluru at sunrise, visit waterholes, and explore the rock art sites of the Anangu people.

Includes:

- Outback picnic breakfast
- Expert driver/guide • Informative commentary
- Return transfers from Ayers Rock Resort

Operator: SEIT Tours

Duration: 6 hours

Departs: Daily from Ayers Rock Resort,
60 minutes prior to sunrise

	Adult	Child 5-15 yrs
Walking Tour	\$239* [^]	\$192* [^]

[^]A National Park Pass is required to enter Uluru-Kata Tjuta National Park. Refer to page 11 for details.



SEIT ULURU HIGHLIGHTS

Travelling towards Uluru at early dawn, watch the sun appear from behind the sand dunes. A sight enjoyed in solitude, due to SEIT's special secluded spot where you'll also enjoy a picnic breakfast in the surrounding bushland. Your SEIT Guide will walk with you to Mutitjulu Waterhole, home to rock art and the Anangu Aboriginal creation stories along the Kuniya Walk.

Includes:

- Uluru sunrise • Expert driver/guide
- Outback picnic breakfast
- Return transfers from Ayers Rock Resort

Operator: SEIT Tours

Duration: 3 hours

Departs: Daily from Ayers Rock Resort,
60 minutes prior to sunrise

	Adult	Child 5-15 yrs
Sunrise Tour	\$179* [^]	\$144* [^]

[^]A National Park Pass is required to enter Uluru-Kata Tjuta National Park. Refer to page 11 for details.

ULURU TOURS



Tourism NT/Shanaa McNaught

ULURU SUNRISE & FIELD OF LIGHT

Bruce Munro's Field of Light is his largest installation to date, with Munro and his team installing more than 50,000 slender stems crowned with radiant frosted glass spheres. Watch this kaleidoscope of colour change with the morning sun and feel humbled and warmed both in body and soul as you sip on a cup of hot chocolate.

Includes:

- Admission to Field of Light
- Tea, coffee and hot chocolate
- Return transfers from Ayers Rock Resort

Operator: AAT Kings

Duration: 2 hours 15 minutes

Departs: Daily from Ayers Rock Resort, 105 minutes prior to sunrise

Schedule and days of operation subject to change.

	Adult	Child 2-15 yrs
Sunrise Tour	\$110*	\$79*



SUNRISE JOURNEYS

Take a breath. Connect with Country. Prepare to be awakened by awe-inspiring storytelling at the world's most spectacular sunrise. Inspired by the artwork of three local Anangu artists, Sunrise Journeys will transport you through past, present and future as projected light and music moves gently across the landscape. Celebrate a story of love, land and hope, all before a delightful breakfast.

Includes:

- Immersive light, music and sound experience
- Breakfast with native-inspired flavours and Australian chai tea
- Return transfers from Ayers Rock Resort

Operator: Voyages Indigenous Tourism Australia

Duration: 2 hours 30 minutes

Departs: Daily from Ayers Rock Resort, 60 minutes prior to sunrise

Not suitable for children 4 years and under.

	Adult	Child 5-15 yrs
Sound & Light Show	\$125*	\$75*



DESERT AWAKENINGS TOUR

Experience the tranquility of the pre-dawn land under a canopy of stars. Watch the amazing transformation of colours and life as the desert awakens with Uluru and Kata Tjuta as your backdrop.

Includes:

- Private remote sunrise viewing site
- Interpretive tour at the base of Uluru
- Hot breakfast
- Visit to the Uluru-Kata Tjuta Cultural Centre
- Return transfers from Ayers Rock Resort

Operator: Voyages Indigenous Tourism Australia

Duration: 5 hours

Departs: Mon, Wed, Fri, Sat from Ayers Rock Resort, 60 minutes prior to sunrise (weather permitting)

	Adult	Child 5-15 yrs
Sunrise Tour	\$250* [^]	\$193* [^]

[^]A National Park Pass is required to enter Uluru-Kata Tjuta National Park. Refer to page 11 for details.



Tourism NT/Colby Brown

ULURU SUNRISE & KATA TJUTA

Start with an amazing sunrise at Talinguru Nyakunytyaku, the Uluru sunrise viewing area followed by an historical overview of the national park. The walk through the sheer walls of Walpa Gorge at Kata Tjuta won't disappoint as you're led into a world of rare plant species and lush scrubs.

Includes:

- Sunrise at Uluru • Guided walk at Walpa Gorge
- Expert driver/guide • Informative commentary
- Return transfers from Ayers Rock Resort

Operator: AAT Kings

Duration: 5 – 6 hours (seasonal variations)

Departs: Daily from Ayers Rock Resort, 90 minutes prior to sunrise

Schedule and days of operation subject to change.

	Adult	Child 2-15 yrs
Sunrise Tour	\$199* [^]	\$139* [^]

[^]A National Park Pass is required to enter Uluru-Kata Tjuta National Park. Refer to page 11 for details.



KATA TJUTA SUNSET

The domes of Kata Tjuta are thought to have originally been one huge piece of rock, weathered over millions of years to become an intriguing series of individual formations. As evening approaches, witness the domes continually changing colour with the setting sun.

Includes:

- Kata Tjuta sunset
- Sparkling wine and nibbles
- Expert driver/guide
- Travel by air-conditioned vehicle
- Return transfers from Ayers Rock Resort

Operator: AAT Kings

Duration: 2 hours 30 minutes

Departs: From Ayers Rock Resort, 90 minutes prior to sunset Tue, Thu, Sat (Dec – Apr)

	Adult	Child 2-15 yrs
Sunset Tour	\$169* [^]	\$119* [^]

[^]A National Park Pass is required to enter Uluru-Kata Tjuta National Park. Refer to page 11 for details.



SEIT KATA TJUTA DOMES

Travel to the Southern Dune Viewing Platform for panoramic views of Kata Tjuta and Uluru in the distance. You'll then travel closer to Kata Tjuta, and from the western lookout, you will learn about these mighty conglomerate domes and how they have eroded over millions of years. Finally, take a short drive on the famous Great Central Road to the western boundary of the national park.

Includes:

- Kata Tjuta guided walk • Expert driver/guide
- Travel by air-conditioned vehicle
- Return transfers from Ayers Rock Resort

Operator: SEIT Tours

Duration: 3 hours

Departs: Daily from Ayers Rock Resort at 1:30pm – 3pm (seasonal variations)

	Adult	Child 5-15 yrs
Walking Tour	\$175* [^]	\$140* [^]

[^]A National Park Pass is required to enter Uluru-Kata Tjuta National Park. Refer to page 11 for details.

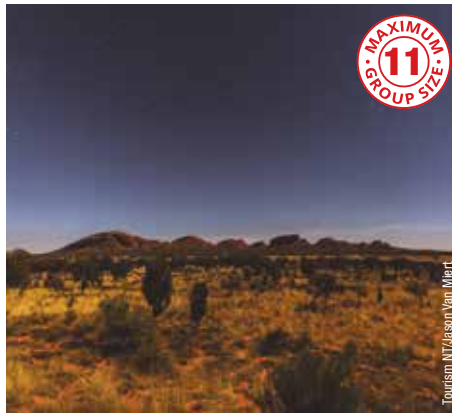

SEIT VALLEY OF THE WINDS

At morning light, head deep into the spiritual domes of Kata Tjuta, these giant geological formations soaring high above neighbouring Uluru. You'll journey through the sacred grounds of male Anangu Aboriginal people on this challenging 7.5 km Grade 4 walk. Your dilly bag will store treats to keep you fuelled along the way.

Includes:

- Kata Tjuta guided walk • Morning tea
- Expert driver/guide • Travel by air-conditioned vehicle
- Return transfers from Ayers Rock Resort

Operator: SEIT Tours

Duration: 5 hours

Departs: Daily from Ayers Rock Resort at 6:30am (Apr, Oct), 7:30am (May – Sep)

High level of fitness required. Not suitable for children under 5 yrs.

	Adult	Child 5-15 yrs
Walking Tour	\$239* [^]	\$192* [^]

[^]A National Park Pass is required to enter Uluru-Kata Tjuta National Park. Refer to page 11 for details.



SEIT PATJI

Accompany a member of the Uluru Family to their homelands, Patji. Hear how the Anangu survived in this desert environment and how Paddy Uluru fought for Aboriginal lands rights to where Uluru is today.

Includes:

- Aboriginal land permit and entry fee
- Afternoon tea, sunset drinks & light refreshments (Apr – Oct), morning tea and lunch (Nov – Mar)
- Return transfers from Ayers Rock Resort

Operator: SEIT Tours

Duration: 7 hours

Departs: Tue, Thu, Sat 1pm or 2pm depending on sunset (Apr – Oct), 7am (Nov – Mar)

When cultural events occur, an Aboriginal host may not be available. Not suitable for children under 5 yrs.

	Adult	Child 5-15 yrs
Cultural Experience	\$389* [^]	\$312* [^]

[^]A National Park Pass is required to enter Uluru-Kata Tjuta National Park. Refer to page 11 for details.



SEIT 4WD MT CONNER OUTBACK ADVENTURE

On this exclusive tour to Mt Conner, you'll discover an ancient inland salt lake and learn about the history of the region. Enjoy sparkling wine while the sun sets over Mt Conner, before a rustic outback dinner at Curtin Springs Station.

Includes:

- Sparkling wine and nibbles at sunset
- Dinner including a glass of beer, wine or soft drink
- Expert driver/guide • Travel by air-conditioned vehicle
- Return transfers from Ayers Rock Resort

Operator: SEIT Tours

Duration: 7 hours

Departs: Daily from Ayers Rock Resort at 1pm – 2:30pm (seasonal variations)

Not suitable for children under 5 yrs.

	Adult	Child 5-15 yrs
Sightseeing Tour	\$385*	\$308*



KINGS CANYON & OUTBACK PANORAMAS

A Kings Canyon Rim Walk is a once-in-a-lifetime experience. The climb up a 100-metre cliff face reveals views of sandstone walls, grottos, chasms and cliffs. Or, for something more relaxing, set off on a stroll along the creek bed that leads to stunning views of the canyon rim.

Includes:

- Guided Kings Canyon rim walk • Breakfast
- Local guide • Informative commentary
- Return transfers from Ayers Rock Resort

Operator: AAT Kings

Duration: 13 hours

Departs: From Ayers Rock Resort at 4:30am daily (Apr – Nov), 4am Wed to Mon (Dec – Mar)

Schedule and days of operation subject to change.

	Adult	Child 2-15 yrs
Sightseeing Tour	\$345* [^]	\$245* [^]

[^]A National Park Pass is required to enter Watarrka National Park. Refer to page 11 for details.

*PRICES ARE A GUIDE ONLY, subject to change and availability and are in Australian Dollars. Prices are per person, unless otherwise specified and based on travel in low season. For full terms and conditions, refer to the Booking Conditions on the inside back cover of this brochure.

ULURU TOURS



FIELD OF LIGHT PASS

The Field of Light experience begins with a convenient hotel pick-up and transfer to the remote desert location. Guests then have time to immerse themselves in the monumental light installation as they walk through Field of Light.

Includes:

- Admission to Field of Light
- Return transfers from Ayers Rock Resort

Operator: Voyages Indigenous Tourism Australia

Duration: 2 hours

Departs: Daily from Ayers Rock Resort, 30 minutes after sunset

Itinerary is subject to change without notice and weather conditions permitting.

	Adult	Child 2-15 yrs
Field of Light Pass	\$50*	\$38*



FIELD OF LIGHT STAR PASS

Travel to an exclusive dune top location just after the sun has set on the horizon. Savour a selection of outback canapés with sparkling wine or beer. As darkness falls, 50,000 glass spheres gently come to life. Covered under a sky brilliant with stars, Field of Light beckons you to explore.

Includes:

- Admission to Field of Light
- Access to viewing area
- Sparkling wine, beer or soft drink and canapés
- Return transfers from Ayers Rock Resort

Operator: Voyages Indigenous Tourism Australia

Duration: 1 hour 30 minutes

Departs: From Ayers Rock Resort, 30 minutes prior to sunset, daily (Apr – Oct), Mon, Wed, Fri, Sun (Nov – Mar)

Itinerary is subject to change without notice and weather conditions permitting.

	Adult	Child 5-15 yrs
Field of Light Star Pass	\$135*	\$85*



A NIGHT AT FIELD OF LIGHT

Watch as the sun sets to the haunting music of a didgeridoo while enjoying gourmet canapés and chilled sparkling wine. As darkness falls, the coloured lights of the 50,000 glass spheres gently come to life. Join your table of fellow travellers for a three-course dinner. Later, wander the Field of Light, with its softly glistening pathways.

Includes:

- Admission to Field of Light
- Canapés and wine
- 3-course bush tucker inspired dinner
- Australian wine and beers and non-alcoholic drinks
- Return transfers from Ayers Rock Resort

Operator: Voyages Indigenous Tourism Australia

Duration: 4 hours 30 minutes

Departs: From Ayers Rock Resort, 60 minutes prior to sunset, daily (Apr – Oct), Mon, Wed, Fri, Sun (Nov – Mar)

Itinerary is subject to change without notice and weather conditions permitting.

	Adult	Child 10-15 yrs
A Night at Field of Light	\$355*	\$178*



WINTJIRI WIRU AFTER DARK

Wintjiri Wiru takes place in the spiritual heart of Australia and is an immersion into Anangu culture. Transfer to a sustainably built platform where you will take your seat in the intimate amphitheatre. Drones, lights, traditional music, and Pitjantjatjara language will bring to life the Mala story under the desert sky.

Includes:

- 20 minute immersive sound and light show
- Light refreshments
- Return transfers from Ayers Rock Resort

Operator: Voyages Indigenous Tourism Australia

Duration: 1 hour 30 minutes

Departs: Daily from Ayers Rock Resort, 2 hours after sunset (Apr – Sep)

	Adult	Child 5-15 yrs
Wintjiri Wiru After Dark	\$205*	\$103*



WINTJIRI WIRU TWILIGHT

Set upon a desert dune, with spectacular views out to both Uluru and Kata Tjuta, enjoy Australian wines and delicious cheeses as you marvel at the beauty of Uluru's silhouette in twilight as darkness falls.

From a desert theatre, watch a chapter of the ancestral Mala story light up the desert skies with choreographed drones, lasers, and projections.

Includes:

- Unlimited Australian wine
- Light refreshments
- 20 minute immersive sound and light show
- Return transfers from Ayers Rock Resort

Operator: Voyages Indigenous Tourism Australia

Duration: 1 hour 30 minutes

Departs: Daily from Ayers Rock Resort, 30 minutes prior sunset

	Adult	Child 5-15 yrs
Wintjiri Wiru Twilight	\$205*	\$103*



WINTJIRI WIRU SUNSET DINNER

From a sustainably built platform take in the stunning sunset with views out to both Uluru and Kata Tjuta while enjoying a cocktail before being seated in an amphitheatre. Enjoy a gourmet hamper celebrating native ingredients, paired perfectly with a choice of Australian wine or beer. As darkness falls, drones, lights, traditional music, and Pitjantjatjara language will bring to life the Mala story under the desert sky.

Includes:

- Welcome cocktail and canapés
- Gourmet hamper for two people
- Australian wine and beer
- 20 minute immersive sound and light show
- Return transfers from Ayers Rock Resort

Operator: Voyages Indigenous Tourism Australia

Duration: 3 hours

Departs: Daily from Ayers Rock Resort, 90 minutes prior sunset

	Adult	Child 5-15 yrs
Wintjiri Wiru Sunset Dinner	\$310*	\$130*

Voyages Indigenous Tourism Australia. Anangu share the Mala story from Kalukukatjara to Uluru, through a drone, sound and light show designed and produced by RAMUS.

*** PRICES ARE A GUIDE ONLY**, subject to change and availability and are in Australian Dollars. Prices are per person, unless otherwise specified and based on travel in low season. For full terms and conditions, refer to the Booking Conditions on the inside back cover of this brochure.



ULURU SUNSET

Travel to the Uluru sunset viewing area. Enjoy sparkling wine as the sun sets below the western horizon and brings out the colours for which Uluru is famous.

Includes:

- Sunset at Uluru
- Expert guide
- Light nibbles and sparkling wine
- Return transfers from Ayers Rock Resort

Operator: AAT Kings

Duration: 3 hours 30 minutes

Departs: Daily from Ayers Rock Resort, 60 minutes prior to sunset

Schedule and days of operation subject to change.

	Adult	Child 2-15 yrs
Sunset Tour	\$105* ^{^A}	\$75* ^{^A}

^{^A}A National Park Pass is required to enter Uluru-Kata Tjuta National Park. Refer to page 11 for details.



ULURU SACRED SITES & SUNSET

Travel around the base of Uluru and learn about the native flora, fauna and intriguing culture of the tradition owners, the Anangu. Continue to the Kuniya Walk and on to the Mutitjulu Waterhole. Then, witness the striking colour changes of Uluru at sunset, while enjoying sparkling wine.

Includes:

- Guided Uluru base tour
- Sunset at Uluru
- Expert driver/guide
- Informative commentary
- Return transfers from Ayers Rock Resort

Operator: AAT Kings

Duration: 5 hours 30 minutes

Departs: Daily from Ayers Rock Resort at 2:30pm (Apr – Oct), 3pm (Nov – Mar)

Schedule and days of operation subject to change.

	Adult	Child 2-15 yrs
Sunset Tour	\$199* ^{^A}	\$139* ^{^A}

^{^A}A National Park Pass is required to enter Uluru-Kata Tjuta National Park. Refer to page 11 for details.



SUNSET TOURS WITH BBQ UNDER THE STARS

After sunset, travel to an exclusive barbecue site, so close to Uluru you can almost touch it. Dine on favourites from the grill, a selection of freshly prepared salads, a tasty dessert, and wine, beer and soft drinks. Your guide will conduct a tour of the night sky, highlighting some of the visible constellations.

Includes:

- Uluru Sunset Tour or Uluru Sacred Sites & Sunset Tour
- Barbecue dinner
- Astronomy Talk with local guide

Operator: AAT Kings

Duration: BBQ Dinner 2 hours 30 minutes

	Adult	Child 9-15 yrs
Uluru Sunset Tour with Dinner	\$294* ^{^A}	\$210* ^{^A}
Uluru Sacred Sites & Sunset with Dinner	\$388* ^{^A}	\$274* ^{^A}

^{^A}A National Park Pass is required to enter Uluru-Kata Tjuta National Park. Refer to page 11 for details.



AUSTRALIAN NATIVE HIGH TEA

Experience the richness of Indigenous cuisine with an Australian Native High Tea. Embark on a culinary adventure celebrating the diverse array of native ingredients sourced from Central Australia and around the country. Indulge in a selection of sweet and savoury petit fours and compliment your experience with a gourmet tea selection and freshly brewed coffee.

Includes:

- A selection of sweet and savoury petits fours celebrating native ingredients
- Indigenous organic tea selection and barista coffee

Operator: Voyages Indigenous Tourism Australia

Duration: 1 hour 30 minutes

Operates: Daily at Sails in the Desert at 2pm, 2:30pm

	Adult	Child 5-15 yrs
Afternoon Tea	\$90*	\$55*
Afternoon Tea with Bellini	\$110*	N/A



SOUNDS OF SILENCE

Dine under a million stars at the acclaimed Sounds of Silence. Travel out to a private dining setting in the middle of the desert and sip on a glass of sparkling wine with the sound of a lone didgeridoo filling the air. Marvel at the colours as the sun slowly sets over Kata Tjuta and Uluru before enjoying a feast of Northern Territory delights.

Includes:

- Buffet barbecue
- Canapés
- Dessert
- Beer, wine and non-alcoholic beverages
- Tea, coffee and port
- Star talk
- Return transfers from Ayers Rock Resort

Operator: Voyages Indigenous Tourism Australia

Duration: 4 hours

Departs: From Ayers Rock Resort, 60 minutes prior to sunset (weather permitting), daily (Apr – Oct), Tue, Thu, Fri, Sat (Nov – Mar)

Not suitable for children under 10 yrs.

	Adult	Child 10-15 yrs
Dining Experience	\$290*	\$145*



TALI WIRU

'Tali Wiru', meaning beautiful dune in local Anangu language, encapsulates the magic of fine dining under the desert sky. Be seated with your dining partner or party of up to six people at this intimate open-air restaurant. Limited to an exclusive group of 20 people, marvel at magnificent views of Uluru.

Includes:

- Canapés and Champagne at sunset
- Didgeridoo performance
- Table d'hôte 4-course dinner with Australian wine, coffee, tea and dessert wine
- Return transfers from Ayers Rock Resort

Operator: Voyages Indigenous Tourism Australia

Duration: 4 hours 15 minutes

Departs: Daily from Ayers Rock Resort, 60 minutes prior to sunset (1 Apr – 15 Oct 24)

Not suitable for children under 15 yrs.

	Adult
Dining Experience	\$450*

ULURU TOURING



Kata Tjuta

ULURU & KATA TJUTA HIGHLIGHTS 2 DAYS

Day 1: Uluru

On arrival at Ayers Rock Airport you'll be transferred to the resort (flights to arrive prior to 1:30pm). In the afternoon, visit the Uluru-Kata Tjuta Cultural Centre. Later, travel around the base of Uluru in comfort as your Driver Guide provides commentary about the numerous sacred sites and features to be found at Uluru. Learn about the native flora, fauna and intriguing culture of the traditional owners, the Anangu, and discover an array of fascinating sites. Continue by coach to the Kuniya Walk where your Driver Guide will escort you to the beautiful Mutitjulu Waterhole. In the late afternoon witness the striking colour changes of Uluru at sunset while enjoying sparkling wine.

Day 2: Uluru and Kata Tjuta

Rise early to watch the first rays of the sunrise, as it sets Uluru and the Red Centre alight. Make your way to the viewing platform to see many kilometres into the distance, providing an ideal photo opportunity. Later, travel to the mystical domes of Kata Tjuta and continue to the base of Walpa Gorge. Spend time exploring the gorge and the unusual conglomerate rock formations. The walking trail through it follows the natural creek bed between two of the tallest domes of Kata Tjuta. In the early afternoon, you'll be transferred to Ayers Rock Airport.

From **\$689*** per person twin share

2 DAYS | AYERS ROCK TO AYERS ROCK

OPERATOR: AAT Kings

TRAVEL TYPE: Coach

DEPARTS: Daily

HIGHLIGHTS

- Watch the sun set and rise over Uluru
- Walk through Walpa Gorge at Kata Tjuta

INCLUDES

- 1 night 3 star hotel accommodation
- Sparkling wine and canapés at Uluru sunset
- Tea and coffee at Uluru sunrise
- Expert driver/guide
- Informative commentary
- National Park fee
- Return transfers from Ayers Rock Resort

Schedule and days of operation subject to change. Other accommodation options also available. Itinerary subject to change depending on seasonal conditions. Child prices also available.

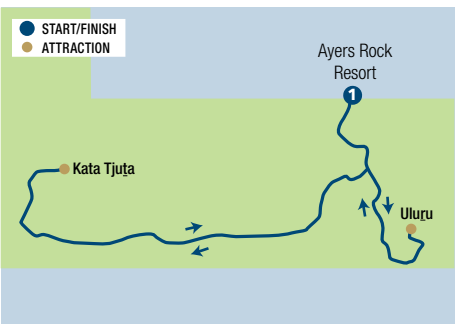

Uluru

RED CENTRE HIGHLIGHTS 4 DAYS

Day 1: Uluru

From Ayers Rock Airport you'll be transferred to the resort (flights to arrive prior to 1:30pm). Travel around the base of Uluru and learn about native flora, fauna and intriguing culture of the traditional owners, the Anangu. Early evening, witness the striking colour changes of Uluru at sunset, while enjoying sparkling wine. Spend the next three nights at Ayers Rock Resort.

Day 2: Kings Canyon (B)

Travel to Kings Canyon and make the rocky climb to the rim of the canyon for marvellous views of Watarrka National Park. Return to Ayers Rock Resort.

Day 3: Uluru and Kata Tjuta (D)

Rise early this morning to see the first rays of sun light up the desert while enjoying a warming cup of tea or coffee. After sunrise travel to the mystical 36 domes of Kata Tjuta. On the way, enjoy panoramic views of the southern side of Kata Tjuta at a dune viewing

platform before arriving at Walpa Gorge. Spend some time exploring the gorge and the unusual conglomerate rock formations. Return to the resort for some free time before later in the day embarking on a dinner under the stars. The afternoon begins with another magical Uluru Sunset before moving to an exclusive BBQ dining site at the base of Uluru. Enjoy dinner along with all wine, beer or non alcoholic beverages, in the unique setting under the stars and the landscape of Uluru looming nearby.

Day 4: Uluru and Field of Light

Experience Bruce Munro's Field of Light. Under cover of darkness, wander through 50,000 magical hand-crafted frosted glass spheres of light, in colours of ochre, deep violet, blue and gentle white. Then make your way to the dune top to witness the sun rise in the distance behind Uluru. Later, you will be transferred to Ayers Rock Airport for your onward flight.

(B = breakfast, D = dinner)

From **\$1869*** per person twin share

4 DAYS | AYERS ROCK TO AYERS ROCK

OPERATOR: AAT Kings

TRAVEL TYPE: Coach

DEPARTS: Daily

HIGHLIGHTS

- Visit Kata Tjuta and walk through Walpa Gorge
- See a spectacular sunrise and sunset at Uluru

INCLUDES

- 3 nights 3 star hotel accommodation
- Meals as specified
- Sparkling wine at Uluru and Kata Tjuta sunsets
- Admission to Field of Light sunrise with tea and coffee
- National Park fee • Expert driver/guide
- Return transfers from Ayers Rock Resort

Schedule and days of operation subject to change. Other accommodation options also available. Itinerary subject to change depending on seasonal conditions. Child prices also available.

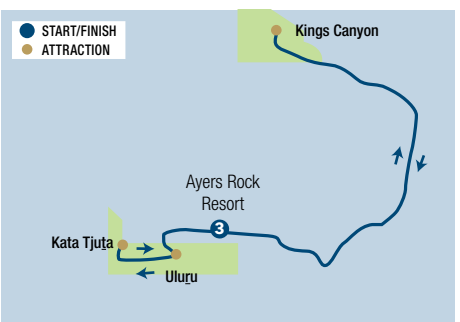

* FROM PRICES ARE A GUIDE ONLY, subject to change and availability and are in Australian Dollars. Prices are per person twin share, unless otherwise specified and based on the lowest room category and travel in low season. For full terms and conditions, refer to the Booking Conditions on the inside back cover of this brochure.

ULTIMATE JOURNEYS

BY VIVA HOLIDAYS



Tali Wiru dining experience



See spectacular Uluru from the air

ULTIMATE ULURU

4 DAYS/3 NIGHTS



Day 1: Friday – Arrive Uluru & A Night at the Field of Light (D)

Be met on arrival at Ayers Rock Airport and transferred to your hotel. The remainder of the day is at leisure.

Get to know your fellow travellers and tour leader over a drink in the Walpa Lobby Bar, before tonight's exclusive welcome dinner. Transfer to a remote desert location to enjoy gourmet canapés and chilled sparkling wine, as you take in the breathtaking Uluru sunset. As darkness falls, watch in awe from the top of your private dune as a fantasy garden, featuring 50,000 spindles of light, gently comes to life.

Then join your fellow travellers for an exceptional three-course menu infused with bush tucker flavours. After dinner, immerse yourself in the stunning art installation, Field of Light, its pathways glistening softly with rhythms of coloured light, beckoning you to explore at your own pace. This will be a truly magical evening.

Day 2: Saturday – Uluru Highlights and Sacred Sites Flight (BD)

It will be worth the early wake-up call this morning, to experience the tranquillity of the pre-dawn outback and watch the stunning metamorphosis of colour as the desert slowly comes alive. Travel to a special location to watch the sun rise over Uluru and enjoy an outback picnic breakfast. Once the sun is up, visit Mutitjulu Waterhole on the Kuniya Walk. After this short walk, drive around the base of Uluru and hear the story of the Mala people.

Next, head to the Uluru Cultural Centre where you'll support the local community and deepen your understanding of Uluru-Kata Tjuta National Park. Here you can learn about Anangu culture and the park's natural environment through exhibits and presentations with Anangu and park rangers.

This afternoon, get ready for the ultimate adventure and experience the true majesty of Uluru and Kata Tjuta from the air. Fly by Uluru and across to the spectacular domes of Kata Tjuta for a view that will leave you speechless. So much of these sacred sites is off-limits from the ground, so the only way to truly appreciate the vast size and amazing landscape is from the air.

Late afternoon, be whisked away to a dune top location and sip delicious cocktails, while watching the changing colours of Uluru and Kata Tjuta as the sun slowly sinks below the horizon. Take your seat in the open-air desert theatre and embark on a culinary adventure with a gourmet dinner hamper. Prepare to be amazed as Wintjiri Wiru, Uluru's breathtaking new light and sound show, brings to life a chapter of the Mala story of the Anangu people. Watch in awe as the night sky comes alive with choreographed drones, lasers and projections taking flight to light up the night sky.

Day 3: Sunday – Kata Tjuta and Tali Wiru (BD)

An early start this morning to experience the magnificence of a Kata Tjuta sunrise. On arrival at the viewing area, walk to the best vantage point to see the 36 domes that comprise this spiritual place, watching as the sun's morning glow brings the desert to life. The tour then heads to the western side of Kata Tjuta where you'll enjoy an outback picnic breakfast. Approaching the entrance to Walpa Gorge, your guide will share the significance of this men's sacred ceremonial site.

Return to the hotel, the remainder of afternoon is free.

Tonight's final dinner will be an exceptional experience. Tali Wiru, meaning 'beautiful dune' in local Anangu language, encapsulates the magic of fine dining under the Southern Desert sky.

Every course of this four-course dinner is infused with ancient native herbs and spices, constructed to respect, and put a spotlight on the quality and attributes of each ingredient, bringing them together in harmony. Enjoy premium Australian wines while an indigenous storyteller shares the culture, history and spirituality of this beautiful land. This is so much more than a dining experience; it's a moment in time you will remember forever.

Day 4: Monday – Uluru (B)

Enjoy a final leisurely breakfast before transferring to the airport for your flight home.

(B = breakfast, D = dinner)

From **\$3399*** per person twin share

4 DAYS | AYERS ROCK RESORT TO AYERS ROCK RESORT

OPERATOR: Ultimate Journeys by Viva Holidays

TRAVEL TYPE: Escorted Small Group

DEPARTS: 11 Apr, 23 May, 18 Jul, 15 Aug 25[^]

HIGHLIGHTS

- Exclusive private Tali Wiru Farewell Dinner
- Wander through the spectacular Field of Light
- View Uluru and Kata Tjuta from the air
- Be mesmerised by Wintjiri Wiru, Uluru's breathtaking new sound and light show
- Experience the changing colours of Uluru and Kata Tjuta at sunrise and sunset

INCLUDES

- 3 nights 5 star accommodation at Sails in The Desert in a Superior Room
- Meals as specified
- Private tours of Uluru and Kata Tjuta
- Scenic helicopter flight
- Wintjiri Wiru Sunset Experience
- 'A Night at Field of Light'
- Return group transfers from Ayers Rock Airport to Sails in the Desert
- Services of a Tour Leader and expert guides/drivers

***Prices are per person twin share, unless otherwise specified and based on the lowest room category and travel in low season.**



Tali Wiru dining experience



Mala Walk at Uluru

ULURU ACCOMMODATION

AYERS ROCK RESORT

FREE DAILY ACTIVITIES

Ayers Rock Resort includes Sails in the Desert, Desert Gardens Hotel, The Lost Camel, Emu Walk Apartments and Outback Hotel. The resort offers a range of free activities for guests to learn about Indigenous culture and traditions. Take part in guided walks, storytelling, didgeridoo workshops, bush food demonstrations and visit the Gallery of Central Australia. These activities operate daily and don't require a booking. It is recommended that you check with reception on arrival for up-to-date activity information.

ANANGU COMMUNITIES FOUNDATION

Ayers Rock Resort has a strong commitment to social responsibility and established the Anangu Communities Foundation (previously known as the Mutitjulu Foundation) in 2003. The foundation aims to raise money to fund projects that benefit Anangu communities. The foundation's goals are to remove disadvantage by supporting the local communities in the vitally important areas of health, education, economic prosperity and social participation.

A voluntary donation can be charged to your room to assist the foundation to reach these goals.



Sails in the Desert



Gallery of Central Australia (GoCA)

Tourism NT/Tourism Australia

THE LOST CAMEL



Standard

Yulara Drive, Ayers Rock Resort
MAP PAGE 18

From **\$387***

- ❖ Furnished in a stylish mix of Aboriginal and urban themes
- ❖ Large outdoor swimming pool in the centre of the hotel
- ❖ Free guest activities

Location: In the heart of Ayers Rock Resort, only 20 minutes from Uluru. Distances: Uluru 15km.

Property Features: Pool, Guest laundry, 24 hour reception, Parking (free), Free airport transfers, 100 rooms.

Room Features: Air-conditioning, Tea/coffee making facilities, Ironing facilities.

Max Capacity: Standard – 3.

The rooms do not feature external windows.



* FROM PRICES ARE A GUIDE ONLY, subject to change and availability and are in Australian Dollars. Prices are per room per night for 2 people, unless otherwise specified and based on the lowest room category for travel in low season. For full terms and conditions, refer to the Booking Conditions on the inside back cover of this brochure.

OUTBACK HOTEL



Standard

Yulara Drive, Ayers Rock Resort
MAP PAGE 18

From **\$412***

- ❖ Re-opened in March 2023 after a complete, multi-million dollar refurbishment
- ❖ Free shuttle bus to travel to the town centre for cafés and activities
- ❖ Do it yourself outback barbecue restaurant

Location: On the western edge of Ayers Rock Resort, only a 15 minute drive from the airport and within walking distance of the main resort centre. Distances: Uluru 15km.
Property Features: Pool, Restaurant, Bar, Parking (free), Free airport transfers, 201 rooms.
Room Features: Air-conditioning, Tea/coffee making facilities.
Max Capacity: Standard – 4.



EMU WALK APARTMENTS



1 Bedroom

Yulara Drive, Ayers Rock Resort
MAP PAGE 18

From **\$518***

- ❖ Self-contained apartments great for families or groups
- ❖ Walking distance to the Town Square's shops and cafés
- ❖ Free airport transfers

Location: Just minutes from the hub of the resort, the town square, supermarket and shops. Distances: Uluru 15km.
Property Features: Parking (free), Free airport transfers, 60 rooms.
Room Features: Air-conditioning, Balcony or patio, Kitchen with microwave, Washer/dryer, Ironing facilities, Hair dryer.
Max Capacity: 1 Bedroom – 4, 2 Bedroom – 6.



1 Bedroom



2 Bedroom

*FROM PRICES ARE A GUIDE ONLY, subject to change and availability and are in Australian Dollars. Prices are per room per night for 2 people, unless otherwise specified and based on the lowest room category for travel in low season. For full terms and conditions, refer to the Booking Conditions on the inside back cover of this brochure.

ULURU ACCOMMODATION

DESERT GARDENS HOTEL



Garden View

Yulara Drive, Ayers Rock Resort
MAP PAGE 18

From **\$467***

- ❖ Offering the only rooms with views of Uluru in Ayers Rock Resort
- ❖ Indigenous artefacts inspired by local vegetation in the restaurant
- ❖ Join a free guided garden walk through the native gardens

Location: Set among ghost gum trees and flowering native shrubs, central to all resort and touring facilities. Distances: Uluru 15km.

Property Features: Pool, Restaurant, Bar, Parking (free), Free airport transfers, 218 rooms.

Room Features: Air-conditioning, Balcony or patio, Tea/coffee making facilities.

Max Capacity: Garden View – 4, Desert Deluxe/Deluxe Rock View – 5.



SAILS IN THE DESERT



Superior

Yulara Drive, Ayers Rock Resort
MAP PAGE 18

From **\$586***

- ❖ Mulgara Gallery has unique Indigenous art
- ❖ Red Ochre day spa
- ❖ Soaring white sails shade all rooms and suites

Location: In the heart of Australia's Red Centre, close to shops, restaurants and the resort centre. Distances: Uluru 15km.

Property Features: Pool, Restaurants (2), Bar, Tennis courts (2), Parking (free), Free airport transfers, 228 rooms.

Room Features: Air-conditioning, Mini bar, Tea/coffee making facilities.

Max Capacity: Superior/Terrace – 4, Suite – 3.



* FROM PRICES ARE A GUIDE ONLY, subject to change and availability and are in Australian Dollars. Prices are per room per night for 2 people, unless otherwise specified and based on the lowest room category for travel in low season. For full terms and conditions, refer to the Booking Conditions on the inside back cover of this brochure.



Kings Canyon

KINGS CANYON

Much more than a day trip, Kings Canyon is an essential component of any Central Australian holiday. Towering 300 metre high sandstone walls, palm filled crevices and views that stretch far beyond the horizon create an awe-inspiring amphitheatre just waiting to be explored.

Watarrka National Park is on the traditional lands of the Maṯuṯjara people, who have resided in the region for over 20,000 years. The park's spectacular, rugged landscape is a haven to more than 600 native species of plant and animals.

DO

- Discover the ancient landscapes on a hike through the Larapinta Trail
- Grab a drink from the pop-up bar and watch the canyon come alive with colour at the Sunset Viewing Platform
- Take in the magnificent views of the weathered, buttress domes of the Lost City on the Kings Canyon Rim Walk

EAT & DRINK

- Dine on a superb five-course dinner 'Under a Desert Moon'

TRANSFERS

Ayers Rock Resort to/from Kings Canyon (300km):
Shared coach one way from **\$195*** per adult and **\$139*** per child (2-15 yrs).



REF.	HOTELS	PAGE
1	Discovery Resorts – Kings Canyon	30

LIGHT-TOWERS EXPERIENCE

Light-Towers at Discovery Resorts – Kings Canyon is an immersive sound and light installation by acclaimed British artist Bruce Munro. Internationally recognised for his Field of Light at Uluru, Light-Towers is now lighting up Kings Canyon. Consisting of 69 two-metre towers of pulsating light, which change colour in response to a celestial soundscape by Orlando Gough. Wander amongst the maze of Light Towers and immerse yourself in the pure magic of light, sound and landscape.

The Light-Towers experience is available to book in three ticketed sessions: Sunrise, Sunset and By Night.

The Sunrise and Sunset sessions are both hosted experiences, with a local guide to introduce you to the Light-Towers story, and both include a food and beverage package. Guests of the 'By Night' experience are invited to take advantage of the beverage outlet on the Luritja Lookout before or after their session.

Includes:

- Introduction to the Light-Towers by a local guide (Sunrise and Sunset)
- Self guided experience (By Night)
- Coffee and pastry (Sunrise)
- Drinks and canapés (Sunset)

Operator: Discovery Resorts – Kings Canyon

Duration: By Night: 30 minutes
Sunrise: 1 hour
Sunset: 1 hour 30 minutes

Departs: By Night: 8:15pm
Sunrise: 5am – 5:25am
Sunset: 30 minutes prior to sunset

Seasonal variations may apply.

	Adult	Child 3-16 yrs
Light-Towers By Night	\$30*	\$25*
Light-Towers at Sunrise	\$45*	\$30*
Light-Towers at Sunset	\$85*	\$70*

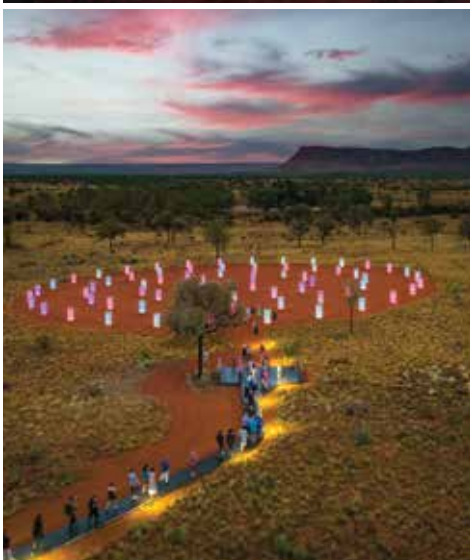

*PRICES ARE A GUIDE ONLY, subject to change and availability and are in Australian Dollars. Prices are per person, unless otherwise specified and based on travel in low season. For full terms and conditions, refer to the Booking Conditions on the inside back cover of this brochure.

KINGS CANYON ACCOMMODATION

DISCOVERY RESORTS – KINGS CANYON



Standard

Luritja Road, Petermann, Kings Canyon

MAP PAGE 29

From **\$340**^{*^}

- ❖ Closest accommodation to the Watarrka National Park & Kings Canyon Rim Walk
- ❖ Dine under a canopy of stars during 'Under a Desert Moon'
- ❖ Experience the immersive Light-Towers installation by acclaimed artist Bruce Munro
- ❖ Enjoy sundowners at Luritja Lookout with unrivalled views of Carmichaels Crag
- ❖ Luxurious glamping-style accommodation option
- ❖ Immerse in the dramatic surrounding landscape, during the Tjina Ngaku-Payi Walk around the property
- ❖ Enjoy classic Australian Outback pub dining at Kings Canyon Bar & Grill
- ❖ Opt for a Deluxe Room to relax in the freestanding bath with views of the escarpment

Includes full buffet breakfast daily.

Location: Halfway between Alice Springs and Uluru, just seven kilometres from the entrance to Watarrka National Park[^] which is home to the spectacular sandstone formations of Kings Canyon. Distances: Alice Springs 475km, Uluru 326km.

Property Features: Sunset viewing platform, Tennis court, Pool, Restaurants (2), Bar, Barbecue area, Mini-supermarket, Fuel outlet, Medical centre, Guest laundries (8), Parking (free), 155 rooms.

Room Features: Air-conditioning, Balcony, TV (Standard and Deluxe), Refrigerator, Tea/coffee making facilities, Ironing facilities (Standard and Deluxe), Hair dryer, Insect screens, All rooms non smoking.

Max Capacity: Standard/Glamping Tent – 4, Deluxe – 3.

[^]A National Park Pass is required to enter Watarrka National Park. Refer page 11 for details.



Glamping Tent



Deluxe



*** FROM PRICES ARE A GUIDE ONLY**, subject to change and availability and are in Australian Dollars. Prices are per room per night for 2 people, unless otherwise specified and based on the lowest room category for travel in low season. For full terms and conditions, refer to the Booking Conditions on the inside back cover of this brochure.



Simpsons Gap, West MacDonnell National Park

Tourism Australia



ALICE SPRINGS

Head straight to the heart of Australia and discover the magic of the quintessential outback town, Alice Springs. Nestled between the beautiful MacDonnell Ranges and surrounded by gorges and stark desert plains, this outback township offers a unique alternative to the usual holiday. Aboriginal tradition, European explorer history, quirky events and colourful locals remarkably come together to create one of Australia's most famous outback towns.

SEE

- See eight million year old animal fossils in the Megafauna Central exhibition at the Museum and Art Gallery Northern Territory

TRANSFERS

Alice Springs Airport to Alice Springs accommodation: Shared coach one way from **\$20*** per adult and **\$10*** per child (3-16 yrs). Private transfers one way from **\$100*** per vehicle (1-2 people), from **\$220*** per vehicle (3-7 people).

WHAT'S ON

Alice Springs Cup Day

6 April

Finke Desert Race

5 to 9 June

Alice Springs Show

4 to 5 July

Henley on Todd Regatta

16 August

Red CentreNATS

5 to 7 September



Alice Springs

Tourism NT

REF.	APARTMENTS	PAGE
1	Desert Palms Alice Springs	34
REF.	HOTELS	PAGE
2	Crowne Plaza Alice Springs Lasseters	35



Standley Chasm, West MacDonnell Ranges

Tourism NT

*PRICES ARE A GUIDE ONLY, subject to change and availability and are in Australian Dollars. Prices are per person, unless otherwise specified and based on travel in low season. For full terms and conditions, refer to the Booking Conditions on the inside back cover of this brochure.

ALICE SPRINGS TOURS



MAXIMUM
20
GROUP SIZE

Tourism NT/Shanna McLaughlin

HISTORICAL ALICE TOUR

Immerse yourself into the history of Mparntwe (pronounced m'bar-n-twa), the Arrernte name of Alice Springs. Learn how it came to be the central hub of the Australian outback by visiting the historical sites that played a big part in the evolution of a town originally called Stuart and its progression to what Alice Springs is today.

Includes:

- Admission to the School of the Air, Telegraph Station and Royal Flying Doctor Service
- Visit Anzac Hill
- Afternoon tea
- Return transfers from Alice Springs accommodation

Operator: Emu Run Experience

Duration: 4 hours

Departs: From Alice Springs at 1pm, Fri to Wed (Apr – Oct), Tue, Fri, Sat (Nov – Mar)

	Adult	Child 3-15 yrs
Sightseeing Tour	\$179*	\$109*



Tourism NT/Debra Hoyt

A TOWN LIKE ALICE TOUR

Visit historical sites and some of the essential services delivered from Alice to the community of this vast region. The traditional custodians of the land are the Arrernte people, who refer to Alice as 'Mpwante'. Visit Alice Springs Reptile Centre, home to the largest reptile display in Central Australia, where you'll have lots of fun, particularly during the show.

Includes:

- Admission to Alice Springs Telegraph Station
- School of the Air • Royal Flying Doctor Service
- Alice Springs Reptile Centre
- Expert driver/guide
- Return transfers from Alice Springs accommodation

Operator: AAT Kings

Duration: 5 hours

Departs: From Alice Springs at 1:05pm, Mon, Tue, Fri, Sat, Sun (Apr – Nov), Tue, Fri, Sat (Dec – Mar)

	Adult	Child 2-15 yrs
Sightseeing Tour	\$179*	\$129*



ROYAL FLYING DOCTOR SERVICE

Discover the RFDS Alice Springs Tourist Facility in Australia's Red Centre and immerse yourself in the story of the Royal Flying Doctor Service. Through immersive Virtual Reality, "fly" as a patient, and hear from founder Rev. John Flynn in a life-sized hologram.

Step into history and learn about the RFDS's vital role in the Outback. Explore the Museum featuring the decommissioned radio room as it was 85 years ago, and hop aboard the replica RFDS PC-12 aircraft.

Includes:

- Admission to Royal Flying Doctors Service Alice Springs Tourist Facility

Operator: Royal Flying Doctors Service

Duration: 1 day

Open: Mon to Sat from 9:30am – 5pm, Sun and Public Holidays from 1pm – 5pm

	Adult	Child 6-10 yrs
Admission	\$22*	\$15*



EARLY MORNING BALLOON FLIGHT

See Central Australia from a completely different perspective as the sun slowly rises! You will be picked up from your accommodation approximately one hour before first light and travel south of Alice Springs to the launch site. Flying over the historic Owen Springs Cattle Station, you will see spectacular views of the MacDonnell Ranges and early morning skies.

Includes:

- Hot air balloon flight and flight certificate
- Light refreshments including sparkling wine and fruit juice
- Return transfers from Alice Springs accommodation

Operator: Outback Ballooning

Duration: Up to 4 hours

Departs: Daily from Alice Springs, 60 minutes prior to first light

	Adult	Child 6-14 yrs
30 Minute Flight	\$365*	\$310*
60 Minute Flight	\$440*	\$374*



MAXIMUM
20
GROUP SIZE

ALICE SPRINGS DESERT PARK & TRANSFERS

Explore the desert landscapes of the Alice Springs Desert Park. Discover the unique birds, plants and animals of the Australian Desert. See the free-flying birds of prey and rare and endangered animals in the world's largest nocturnal house. Experience a cinematic journey through millions of years of desert evolution. Wander through the kangaroo enclosure and listen to the many ranger presentations scheduled throughout the day.

Includes:

- Admission to Alice Springs Desert Park
- Return transfers from Alice Springs accommodation

Operator: Emu Run Experience

Duration: 4 hours

Departs: From Alice Springs at 8am, Fri to Wed (Apr – Oct), Tue, Thu, Sat (Nov – Mar)

	Adult	Child 3-15 yrs
Sightseeing Tour	\$85*	\$45*



WEST MACDONNELL RANGES TOUR

Experience the West MacDonnell Ranges including Simpsons Gap, Standley Chasm and Ormiston Gorge. Marvel at towering, fiery red walls set aglow by the desert sun as you drive along the ranges. Discover the Ochre Pits, Ellery Creek Big Hole and Flynn's Memorial.

Includes:

- Admission to Standley Chasm
- Morning tea and Bushman's lunch • Expert guide
- Travel by air-conditioned vehicle
- Return transfers from Alice Springs accommodation

Operator: Emu Run Experience

Duration: 9 hours 45 minutes

Departs: From Alice Springs at 7:45am, Fri to Wed (Apr – Oct), Tue, Thu, Sat (Nov – Mar)

	Adult	Child 3-15 yrs
Sightseeing Tour	\$239* [^]	\$169* [^]

[^]A Pass is required to enter Tjoritja/West MacDonnell National Park. Refer page 11 for details.



PALM VALLEY SAFARI BY 4WD

Travel by 4WD through the West MacDonnell Ranges to Hermannsburg, an Aboriginal community and historic precinct which is renowned for its Aboriginal art collection and the works of Albert Namatjira. Venture down the bed of the Finke River, one of the oldest water courses in the world, into Palm Valley. See spectacular rock forms, white sands and an oasis of rock pools and palm trees.

Includes:

- Morning or afternoon tea • Picnic lunch
- Driver/guide • Informative commentary
- Return transfers from Alice Springs accommodation

Operator: AAT Kings

Duration: 10 hours 30 minutes

Departs: From Alice Springs at 6:35am, Mon, Wed, Fri, Sun (Apr – Sep)

	Adult	Child 2-15 yrs
Sightseeing Tour	\$259* [^]	\$185* [^]

[^]A Pass is required to enter Tjoritja/West MacDonnell National Park. Refer page 11 for details.



RED CENTRE JOURNEY TOUR

Explore Central Australia with the Red Centre Journey Tour, a relaxing morning adventure. Discover the ancient Ewaninga Aboriginal Rock Carvings, experience outback charm at Ooraminna Station Homestead, and step into the classic Australian landscape of the Drover's Boy Film Set. Relive history at the Old Ghan Museum and enjoy stunning views from the Red Dune Desert Lookout. This tour offers a comfortable and enriching experience for all.

Includes:

- Admission to Old Ghan Museum • Morning tea
- Return transfers from Alice Springs accommodation

Operator: Emu Run Experience

Duration: 4 hours

Departs: From Alice Springs at 8am, Fri to Wed (Apr – Oct), Tue, Fri, Sat (Nov – Mar)

	Adult	Child 3-15 yrs
Sightseeing Tour	\$169* [^]	\$105* [^]

[^]A National Park Pass is required to enter Tjoritja/West MacDonnell National Park. Refer page 11 for details.



ULURU WITH SUNSET BBQ

Journey to the heart of Central Australia where you will experience the wonders of Uluru. Enjoy two guided walks at Uluru, while your guide shares cultural stories of the Anangu people. Finish the day with an Uluru sunset, a glass of bubbly and a delicious Aussie barbecue before returning to Alice Springs.

Includes:

- Mutitjulu waterhole and Mala walks at Uluru
- Barbecue dinner • National Park entry fee
- Informative commentary • Expert driver/guide
- Travel by air-conditioned coach with toilet
- Return transfers from Alice Springs

Operator: Emu Run Experience

Duration: 17 hours 20 minutes

Departs: From Alice Springs at 6:40am, Tue, Wed, Sat (Apr – Sep), Wed, Sat (Oct – Mar)

Tour also available from Ayers Rock Resort.

	Adult	Child 3-15 yrs
Sightseeing Tour	\$359*	\$249*



KINGS CANYON & ULURU 3 DAYS

Day 1: Alice Springs to Uluru

Travel from Alice Springs to Uluru (Ayers Rock) aboard a luxury vehicle. After arriving in Uluru-Kata Tjuta National Park, you'll visit the Cultural Centre and walk with your guide to Mutitjulu Waterhole. Then, it's on to one of the most iconic sights from the Uluru sunset viewing area, where you can relax with a sparkling wine and enjoy the sunset. Choose outdoor dining tonight under the desert night sky, with an optional BBQ dinner.

Day 2: Uluru to Kings Canyon (B)

Have a slow start to the day or book an optional Sunrise Field of Light tour before you depart Ayers Rock Resort. Travelling through spectacular desert scenery, you'll pass Curtin Springs Station and view Atila (Mt Conner), arriving at Kings Canyon Resort with time to relax before enjoying a spectacular sunset.

Day 3: Kings Canyon to Alice Springs (B)

Rise early to make the rocky climb to the rim of the canyon for marvellous views of Watarrka National Park at sunrise. Time permitting, you may choose to descend into the green oasis of the 'Garden of Eden'. Board your coach travelling to Alice Springs, stopping at Ertlunda, a classic Northern Territory Roadhouse before continuing along the Stuart Highway.

(B = breakfast)

From **\$1409*** per person twin share

3 DAYS | ALICE SPRINGS TO ALICE SPRINGS

OPERATOR: AAT Kings

TRAVEL TYPE: Coach

DEPARTS: Selected Wed (14 May 25 – 26 Mar 26)

HIGHLIGHTS

- Explore the base and admire the sun setting over Uluru with a glass of wine and nibbles
- View the flat-topped Atila (Mt Conner)
- Guided Kings Canyon Rim Walk to see the sunrise over Watarrka National Park
- Option to join a sunset dinner (extra charge)

INCLUDES

- 2 nights 3 star hotel accommodation
- Meals as specified
- Uluru Sacred Sites & Sunset Tour
- Guided Kings Canyon Rim Walk
- Expert driver/guide
- Informative commentary
- National Park fee
- Return transfers from Alice Springs accommodation

Itinerary subject to change depending on seasonal conditions. Child prices also available.

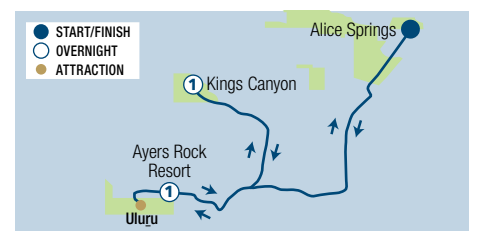

ALICE SPRINGS TOURING & ACCOMMODATION



KINGS CANYON, ULURU & KATA TJUṬA 4 DAYS

Day 1: Alice Springs to Uluru

Depart Alice Springs, travelling in your luxury coach to the base of Uluru. Visit the Culture Centre and walk to Muṯitjulu Waterhole, learning the meaning of the ancient rock art. End your day with a spectacular Uluru sunset with sparkling wine and nibbles as the stars slowly appear.

Day 2: Kata Tjuṭa (B)

Head out early to view an outback sunrise at Kata Tjuṭa and walk with your guide to the Valley of the Winds. You'll hear fascinating stories of Kata Tjuṭa, a formation of rock domes. Spend some time exploring, walking trail through Walpa Gorge to a natural creek, between two of the tallest domes of Kata Tjuṭa.

Day 3: Uluru to Kings Canyon (B)

Rise before dawn for an optional experience, Bruce Munro's Field of Light, a dazzling installation of more than 50,000 radiant frosted-glass spheres. Later in

the morning, you'll learn how the Anangu live in this extraordinary environment and connect with the land. Your guides will share traditional stories passed down from elders and interpret rock art, teaching you the art of dot painting. Arrive at Kings Canyon with time to unwind, then enjoy the sunset before viewing the Light Towers at Night exhibit.

Day 4: Kings Canyon to Alice Springs (B)

Make the rocky climb to the canyon rim for marvellous views of Watarrka National Park. For a more leisurely experience, walk with your Guide along the canyon creek bed. Then travel to Alice Springs, where your tour ends, allowing time to explore the town before saying farewell to newfound friends.

(B = breakfast)

From **\$2059*** per person twin share

4 DAYS | ALICE SPRINGS TO ALICE SPRINGS

OPERATOR: AAT Kings

TRAVEL TYPE: Coach

DEPARTS: Selected Tue (6 May 25 – 17 Mar 26)

HIGHLIGHTS

- Option to join a sunset dinner (extra charge)

INCLUDES

- 3 nights 3 star hotel accommodation
- Meals as specified
- Uluru Sacred Sites and Sunset tour
- Kata Tjuṭa Walpa Gorge Walk
- Dot Painting Workshop
- Guided Kings Canyon Rim Walk
- Expert driver/guide
- National Park fee
- Return transfers from Alice Springs

Itinerary subject to change depending on seasonal conditions. Child prices also available.



DESERT PALMS ALICE SPRINGS



Studio Villa



Studio Villa

74 Barrett Drive, Alice Springs

MAP PAGE 31

From **\$220***

- ❖ Close to Alice Springs Golf Club
- ❖ Studio Villas have cooking facilities and verandahs
- ❖ Kids will love the free-form pool with an island and waterfall

Location: Five minutes from the centre of Alice Springs on the banks of the Todd River, backing onto the Alice Springs Golf Club. Distances: Todd Mall 1.9km.

Property Features: Pool, Barbecue area, Guest laundry, Convenience store (licensed), Parking (secure – free), 80 rooms.

Room Features: Air-conditioning, Verandah, Limited cooking facilities, Tea/coffee making facilities.

Max Capacity: Studio Villa – 4.



* FROM PRICES ARE A GUIDE ONLY, subject to change and availability and are in Australian Dollars. Unless otherwise specified, prices for packages are per person twin share and prices for accommodation are per room per night for 2 people based on the lowest room category. All prices based on travel in low season. For full terms and conditions, refer to the Booking Conditions on the inside back cover of this brochure.

CROWNE PLAZA ALICE SPRINGS LASSETERS



93 Barrett Drive, Alice Springs
MAP PAGE 31

From **\$180***

- ❖ Located within Lasseters Centre of Entertainment
- ❖ Complimentary access to 24 hour Lasseters Health Club
- ❖ Large outdoor pool with great views of the West MacDonnell Ranges
- ❖ Enjoy delicious light meals from Splash poolside bar and café
- ❖ Relax, re-balance and refocus at Lavish day spa
- ❖ Gift shop offering a range of indigenous styled homewares and beauty products
- ❖ Adjacent to the Alice Springs Golf Course
- ❖ All rooms offer a private balcony or courtyard showcasing magnificent views

Location: At the foot of the MacDonnell Ranges, backing onto the Alice Springs Golf Course with access to the bars, restaurants and entertainment within Lasseters Casino. Distances: Todd Mall 2.5km.

Property Features: Pools (2 – including children's pool), Restaurants (3), Bars (5), Room service, 24 hour reception, Lavish Day Spa, Gym, Sauna, Golf course (18 hole), Casino, Laundry/dry cleaning service, Bicycle rental, Parking (free), Scheduled courtesy shuttle to town centre, 205 rooms.

Room Features: Air-conditioning, Balcony, Tea/coffee making facilities, Mini bar, In-room movies (pay to view), Smart TV (except Premium), Hair dryer, Safe, All rooms non smoking.

Max Capacity: Standard/Premium – 3 adults or 2 adults/2 children, Suite Room – 2, Premium Suite – 4.



Premium



Standard



*FROM PRICES ARE A GUIDE ONLY, subject to change and availability and are in Australian Dollars. Prices are per room per night for 2 people, unless otherwise specified and based on the lowest room category for travel in low season. For full terms and conditions, refer to the Booking Conditions on the inside back cover of this brochure.

KATHERINE

Where the outback meets the tropics and adventure meets relaxation, the Katherine region is full of gorges and waterfalls, thermal springs and ancient cultures – the perfect stopover point during your Territory adventure.

Gateway to stunning Nitmiluk National Park, the Katherine region covers about 480,000 square kilometres. Nitmiluk (Katherine) Gorge encompasses 13 ancient sandstone gorges and is the area's major attraction. See how the Katherine River has sliced through the towering sandstone cliffs to form the famous gorge as you cruise on the tranquil waters.

SEE

- See the spectacular, cliff-lined Katherine River from a cruise, canoe trip or walk

DO

- Take a relaxing dip in the natural Mataranka Thermal Pool, just an hours drive from Katherine
- Sit in the secluded and tranquil swimming hole at Edith Falls

WHAT'S ON

Barunga Festival

6 to 9 June

Katherine Show and Rodeo

18 to 19 July



Nitmiluk Gorge

Tourism NT/Jason Charles Hill

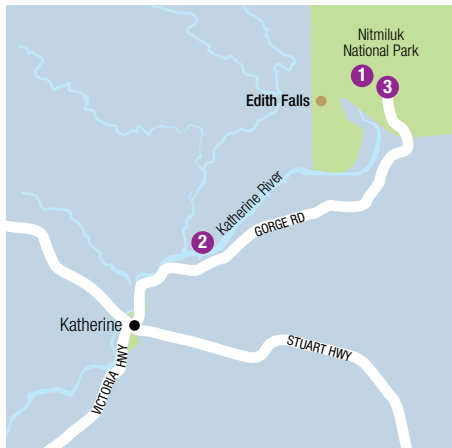

Baruweil Lookout, Nitmiluk National Park

Tourism NT/Helen Orr

REF.	HOTELS	PAGE
1	Cicada Lodge	37
2	Discovery Parks – Katherine	37
3	Nitmiluk Cabins	37



Stephanie Coombes Creative

OUTBACK SHOW

Owned by multiple Golden Guitar winner and horseman extraordinaire, Tom Curtain, Katherine Outback Experience celebrates the Northern Territory's rich pastoral culture and history through real horse training and working dog demonstrations, entwined with humorous bush tales. This is not your run-of-the-mill type of outback show or tour, rather it is an experience! It is raw and real, the same as if an audience wasn't present.

Includes:

- Horse starting, working dog demonstrations
- Stories of life on the land from the team
- Option to pat and feed the station animals

Operator: Katherine Outback Experience

Duration: 2 hours

Departs: From Katherine Tue at 9:30am, Wed at 2:45pm, Fri at 10:30am, Sat at 2pm (18 Apr – 11 Oct 25)

	Adult	Child 6-17 yrs
Outback Show	\$79*	\$42*



NIT NIT DREAMING 2 GORGE TOUR

Discover the cultural significance that two of these gorges have for the Traditional Owners – the Jawoyn people. You will be enlightened by the history and traditions of the Indigenous inhabitants as you take this journey of discovery through magnificent Nitmiluk Gorge.

Includes:

- Nitmiluk Gorge Tour • Visit to rock art site
- Experienced guide • Informative commentary

Operator: Nitmiluk Tours

Duration: 2 hours

Departs: Daily from the boat ramp via Nitmiluk Visitor Centre at 9am, 11am, 2pm, (Apr – Oct), 9am (Nov – Mar)

There is approximately 800 metres of walking.

	Adult	Child 6-15 yrs
Cruise	\$119* [^]	\$79* [^]

[^]A National Park Pass is required to enter Nitmiluk National Park. Refer to page 11 for details.



NABIL DREAMING SUNSET DINNER TOUR

Sit back and relax as the tranquil surroundings of Nitmiluk National Park transport you into the spiritual world of Jawoyn culture and history. Discover the stories and ways of the Traditional Owners of the land, the Jawoyn people, against the magnificent backdrop of Nitmiluk Gorge.

Includes:

- 3-course candlelit dinner • Glass of sparkling wine
- Nit Nit Dreaming 2 Gorge Tour

Operator: Nitmiluk Tours

Duration: 3 hours 30 minutes

Departs: From the boat ramp via Nitmiluk Visitor Centre at 4:30pm, Daily (Jun – Sep), Tue, Wed, Fri, Sat, Sun (May, Oct)

Not suitable for children under 6 yrs.

	Adult	Child 6-15 yrs
Dinner Cruise	\$259* [^]	\$189* [^]

[^]A National Park Pass is required to enter Nitmiluk National Park. Refer to page 11 for details.

DISCOVERY PARKS – KATHERINE



Standard Elevated Studio Cabin

257 Gorge Road, Lansdowne
MAP PAGE 36

From **\$175***

- ❖ Located close to both Nitmiluk National Park and Katherine Hot Springs
- ❖ New Deluxe Two Bedroom Cabins offer modern interiors with elevated balconies
- ❖ Enjoy the Park's new resort-style swimming pool and BBQ areas

Location: On the road to the beautiful Nitmiluk National Park, making it the perfect base camp for all things Katherine. Distances: Katherine 6km.

Property Features: Pool, Barbecue, Guest laundry, Parking (free), 19 rooms.

Room Features: Air-conditioning, Balcony, Kitchen, Washing Machine (Deluxe 2 Bedroom Cabin), Television, Ceiling fan, Hair dryer.

Max Capacity: Standard Elevated Studio Cabin – 2, Deluxe 2 Bedroom Cabin – 4.



FREE

NITMILUK CABINS



1 Bedroom Cabin

Nitmiluk National Park, Katherine
MAP PAGE 36

From **\$229*^**

- ❖ Stay within Nitmiluk National Park
- ❖ Two bedroom cabins are great for families or groups
- ❖ Walking distance to the departure points for gorge cruises

Location: Centrally positioned below the escarpment entrance, just 600 metres to the departure points for boat cruises, canoes and short walking tracks. Distances: Katherine 32km.

Property Features: Pool, Restaurant, Barbecue area, Parking (free), 10 rooms.

Room Features: Air-conditioning, Balcony, Tea/coffee making facilities, Laundry.

Max Capacity: 1 Bedroom Cabin – 2, 2 Bedroom Cabin – 5.

^A National Park Pass is required to enter Nitmiluk National Park. Refer to page 11 for details.

CICADA LODGE



Cicada Lodge

Nitmiluk National Park, Katherine
MAP PAGE 36

From **\$499*^**

- ❖ Lodge is 100% Indigenous owned by the Jawoyn people
- ❖ Sunset drinks and canapés served each evening on the pool deck
- ❖ Rooms have a balcony with louvered screens that open up to bush landscapes

Includes full breakfast daily, welcome drink on arrival, sunset drinks and canapés.

Location: Within Nitmiluk National Park, overlooking the Katherine River. Find ancient rock art and discover beautiful gorge landscapes and activities nearby. Distances: Katherine 30km.

Property Features: Pool, Restaurant, Bar, Parking (free), 18 rooms.

Room Features: Air-conditioning, Balcony, Tea/coffee making facilities, Mini bar, Bathrobes, In-room movies (free), Hair dryer.

Max Capacity: Cicada Lodge – 2.

^A National Park Pass is required to enter Nitmiluk National Park. Refer to page 11 for details.



KAKADU NATIONAL PARK & ARNHEM LAND

Encompassing 20,000 square kilometres of World Heritage Listed land, Kakadu National Park has dramatic escarpments, pristine landscapes, cascading waterfalls and Aboriginal rock art. Spot crocodiles lazing on the banks of a billabong, learn about the meanings of ancient Indigenous rock art at Ubirr and watch a stunning sunset across the floodplains.

Arnhem Land spans 97,000 square kilometres in the Territory's north-east. Isolated bays, marine life, mangrove decorated tidal flats and spectacular landscapes combine to create one of Australia's last true wilderness areas. This stunningly beautiful area is also home to world class galleries of rock art.

SEE

- Discover 20,000 year old Indigenous rock art at Nourlangie
- Watch the local women demonstrate the art of weaving at Warradjan Aboriginal Cultural Centre

DO

- Watch the colours change as the sun sets over the wilderness of Mt Borradaile where brolgas dance and crocodiles lurk



Nourlangie Rock Art, Kakadu National Park

Tourism NT/Shanaa McNaught



Yellow Water Billabong

Tourism NT

REF.	HOTELS	PAGE
1	Aurora Kakadu Lodge	39
2	Davidson's Arnhemland Safari Lodge	39
1	Mercure Kakadu Crocodile Hotel	39



Jim Jim Falls, Kakadu National Park

Tourism NT/hellobemille



KAKADU SCENIC FLIGHTS

With the team at Kakadu Air Services, safety, service and comfort are at the heart of this must-do Kakadu flight experience. Discover Kakadu National Park from the air for the ultimate bird's-eye view. High trees mask the best kept secrets of Kakadu and Arnhem Land. A view from above offers a kaleidoscope of ancient sandstone erosion, majestic escarpments, rugged gorges and vast floodplains. With a guaranteed window seat on all flights, sit back and take in the majesty of Australia's largest National Park.

30 minute flight highlights include: The Archway, Arnhem Land escarpments, East Alligator Valley, Mikinij Valley Billabongs and the Magela flood plains.

60 minute flight highlights include: Mt Brockman, Burringkuy (Nourlangie) rock art site, Jim Jim and Twin Falls, Death Adder Gorge, Double Falls, Namarkondjhdjam cliff face, Jabiru township and Ranger Uranium Mine.

Includes:

- Scenic flight over the World Heritage Listed Kakadu National Park
- Informative live and recorded commentary
- Return transfers from Jabiru accommodation

Operator: Kakadu Air Services

Duration: 30 minutes or 60 minutes

Departs: Daily from Jabiru Aerodrome, on demand

Itinerary varies depending on flight duration. Scenic flights are also available from Darwin, refer to page 42 for details.

	Adult	Child 2-12 yrs
30 Minute Flight	\$159* [^]	\$130* [^]
60 Minute Flight	\$259* [^]	\$210* [^]

[^]A National Park Pass is required to enter Kakadu National Park. Refer to page 11 for details.

KAKADU & ARNHEM LAND ACCOMMODATION

AURORA KAKADU LODGE



1 Jabiru Drive, Jabiru
MAP PAGE 38

From **\$260***[^]

- ❖ A 30 kilometre drive to Nourlangie Rock
- ❖ Award-winning poolside bar and bistro
- ❖ Barbecue area and large lagoon style swimming pool

Location: In the Jabiru township within Kakadu National Park. Distances: Jabiru 500m, Darwin 254km.

Property Features: Pool, Restaurant, Bar, Barbecue area, Guest laundry, Parking (free), 27 rooms.

Room Features: Air-conditioning, Balcony, Limited cooking facilities with microwave.

Max Capacity: Studio Cabin – 4 adults/1 child, 1 Bedroom Cabin Deluxe – 4, 2 Bedroom Cabin Deluxe – 7.

[^]A National Park Pass is required to enter Kakadu National Park. Refer to page 11 for details.

MERCURE KAKADU CROCODILE HOTEL



Flinders Street, Jabiru
MAP PAGE 38

From **\$213***[^]

- ❖ Famous crocodile shaped hotel
- ❖ Close to Bowali Visitors Centre
- ❖ Great base to explore the region's waterfalls and wetlands

Location: Positioned in the heart of Kakadu National Park, an ideal base for exploring Ubirr, Cahills Crossing and Magella Creek. Distances: Jabiru 160m, Darwin 254km.

Property Features: Free Wi-Fi (common areas), Pool, Restaurant, Bar, Guest laundry, Parking (free), 110 rooms.

Room Features: Wi-Fi (extra charge), In-room wired internet (extra charge), Air-conditioning, Tea/coffee making facilities, Cable TV, Ironing facilities, Hair dryer.

Max Capacity: Superior – 3, Courtyard – 2.

[^]A National Park Pass is required to enter Kakadu National Park. Refer to page 11 for details.



DAVIDSON'S ARNHEMLAND SAFARI LODGE



Cabin
Mt Borradaile, Arnhem Land
MAP PAGE 38

From **\$2000***[^]

- ❖ Visit the largest collection of rock art in the world, all within 30 minutes' drive of the lodge
- ❖ Each cabin has its own unique natural setting and deck to take in the view

Includes all meals, all touring, and Arnhem Land permits.

Location: Mt Borradaile is a registered aboriginal sacred site in an exclusively leased remote 700 square kilometre area nestled against the Arnhem Land escarpment. Distances: Jabiru 100km, Darwin 343km.

Getting There: Access to the lodge is by light aircraft from Darwin and Jabiru (Mar – Oct). Self drive by 4WD is possible during dry season (May – Oct) and a road levy fee applies.

Property Features: Pool, Swimming hole (Mar – Jul), Dining room, Bar, Lounge, Library, Rock art tours, Barramundi fishing, Wildlife spotting, Boat tours, Bush tucker tours, 20 cabins.

Room Features: Private freestanding cabins, Deck, Twin/queen bedding, Linen, Private en suite, Ceiling fans, Insect screens, Tea/coffee making facilities (Deluxe Cabin).

Max Capacity: Cabin – 2, Deluxe Cabin – 3.

[^]Minimum 2 night stay required. Lodge closed 1 Nov 25 – 1 Mar 26 (Subject to weather conditions).



Tourism NT/Shaarana McLaughlin



Tourism NT/Shaarana McLaughlin

*FROM PRICES ARE A GUIDE ONLY, subject to change and availability and are in Australian Dollars. Prices are per room per night for 2 people, unless otherwise specified and based on the lowest room category for travel in low season. For full terms and conditions, refer to the Booking Conditions on the inside back cover of this brochure.



Darwin Harbour

Tourism NT/Jules Ingall

DARWIN

As the gateway to the Top End, Darwin encapsulates a laid-back atmosphere and multiculturalism unique to the Northern Territory. Edged with palm trees and a shimmering blue ocean, Darwin is an ideal holiday destination to relax and explore. From war history to Asian inspired food flavours and outdoor lifestyle, Darwin is a slice of paradise.

SEE

- Watch a movie under the stars at the open air Deckchair Cinema (May to October)
- See local Indigenous art at the Museum and Art Gallery of Northern Territory; entry is free

EAT & DRINK

- Try panko, Thai or chilli and cheese oysters at the Oyster Bar Darwin
- Order the signature dish, Thai chilli prawns with fresh local prawns at Hanuman

TRANSFERS

Darwin Domestic Airport to Darwin accommodation:
Private one way from **\$245*** per vehicle (1-2 people),
\$313* per vehicle (3-6 people).

WHAT'S ON

betr Darwin Triple Crown
20 to 22 June

Darwin Beer Can Regatta
22 June

Darwin Fringe Festival
11 to 20 July

Darwin Cup Day
4 August

Darwin Festival
7 to 24 August



REF.	HOTELS	PAGE	REF.	HOTELS	PAGE
1	Adina Apartment Hotel Darwin Waterfront	47	6	Metro Advance Apartments & Hotel Darwin	46
2	Argus Apartments Darwin	47	7	Novotel Darwin CBD	46
3	Argus Hotel Darwin	45	8	Ramada Suites Zen Quarter	46
4	H on Mitchell Apartment Hotel	45	9	Vibe Hotel Darwin Waterfront	47
5	Mecure Darwin Airport Resort	46			

*PRICES ARE A GUIDE ONLY, subject to change and availability and are in Australian Dollars. Prices are per vehicle, unless otherwise specified and based on travel in low season. For full terms and conditions, refer to the Booking Conditions on the inside back cover of this brochure.



Tourism NT/Shanaa McLaughlin

DARWIN CITY SIGHTS

Visit the Darwin Aviation Museum to view the impressive collection of 19 aircraft on display, including the iconic B-52 Bomber. Continue to the Museum and Art Gallery of the Northern Territory and visit the lush Botanic Gardens. Conclude your tour at the Royal Flying Doctor Service Darwin Facility, gaining insight into the vital role of this iconic institution in providing medical assistance to remote communities.

Includes:

- Museum and Art Gallery of the Northern Territory
- Admission to Darwin Aviation Museum and Royal Flying Doctor Service
- Expert local guide • Informative commentary
- Return transfers from selected Darwin accommodation

Operator: AAT Kings

Duration: 5 hours 30 minutes

Departs: From Darwin at 8:30am, daily (May – Sep), Tue, Wed, Fri (Oct – Mar)

	Adult	Child 2-15 yrs
Sightseeing Tour	\$109*	\$79*



ROYAL FLYING DOCTOR SERVICE

See history come to life as you relive the Bombing of Darwin Harbour with cutting-edge technology offering a firsthand glimpse into the events of 1942.

Watch a life-size hologram of RFDS Founder, Rev John Flynn, as he tells his story of the birth and growth of the RFDS.

Step aboard 'PAPA' our decommissioned RFDS Pilatus PC-12 aircraft and experience what it's like to fly with a RFDS Pilot through our immersive VR experience.

Includes:

- Admission to Royal Flying Doctors Service Darwin Tourist Facility

Operator: Royal Flying Doctor Service

Duration: 1 day

Open: Daily from 9am – 5pm (Apr – Sep), 9am – 4pm (Oct – Mar)

	Adult	Child 6-15 yrs
Admission	\$30*	\$17*



CROCOSAURUS COVE

Located in Darwin, Crocosaurus Cove showcases the world's largest collection of Australian reptiles, including the iconic Saltwater crocodile. Enjoy immersive encounters including a 1.5-hour VIP tour with behind-the-scenes access and optional reptile interactions. For the ultimate thrill, dive into the "Cage of Death" and get face-to-face with a 5 metre Saltwater crocodile in a safe, controlled setting.

Includes:

- Full day admission to Crocosaurus Cove
- Daily program of 10 Interactive activities

Operator: Crocosaurus Cove

Open: Daily from 9am – 6pm except Christmas Day

	Adult	Child 4-15 yrs
Admission	\$40*	\$25*
Whipray Experience	\$61*	\$46*
Big Croc VIP Experience	\$94*	\$52*
Cage of Death	\$148*^	N/A

^Price per person based on a 2 person double cage.



THUNDERBALL SHIPWRECK TOUR

Hidden by the sea, Darwin's shipwrecks are one of Australia's largest heritage sites. Join a professional guide who will give you the lowdown and history of the sunken warships bombed by the Japanese planes during WWII, along with the fishing trawlers scattered on the seabed of Port Darwin which were buried by the ferocious waters created by Cyclone Tracey in 1974.

Includes:

- Thrilling jet Ski adventure • Drinks and refreshments
- Lifejackets and sunscreen provided
- Informative and entertaining commentary by qualified tour guide

Operator: 00Seven Adventures

Duration: 1 hour

Departs: Daily from Darwin at 9am (Apr – Dec), Fri to Sun (Jan – Mar)

Other tour options are available. Child under 8 yrs not permitted.

	1 Person	2 People
Jetski Tour	\$189*	\$124*^

^Price per person based on 2 people sharing 1 jetski.



CROCOSAURUS COVE COMBOS

Combine two of Darwin's top attractions and save time and money. With your choice of one day at Crocosaurus Cove and the hop-on hop-off Big Bus Darwin or admission to the Royal Flying Doctor Service. These can be used on separate days within a 30 day period.

Includes:

- Croc Explorer full day entry to Crocosaurus Cove and 24 hour Hop-on Hop-off Pass with Big Bus Darwin
- Croc N History: Full day entry to Crocosaurus Cove and admission to Royal Flying Doctor Service

Operator: Crocosaurus Cove

Operates: Crocosaurus Cove: Daily from 9am – 6pm except Christmas Day

Big Bus Darwin: 9am – 3pm, daily (May – Oct), Mon, Wed, Sat (Apr, Nov – Mar)

Royal Flying Doctor Service: Daily from 9am – 5pm (Apr – Sep), 9am – 4pm (Oct – Mar)

	Adult	Child 4-15 yrs
Croc N History	\$68*	\$41*
Croc Explorer Ticket	\$82*	\$54*



CHARLES DARWIN – SUNSET DINNER CRUISE

The dinner cruise aboard the Charles Darwin is a great way to watch a famous Darwin sunset in air-conditioned comfort. This two hour cruise on the Charles Darwin's Captains Deck (main deck) offers great value for money and includes a delicious Territory style buffet dinner.

Includes:

- Sunset cruise on Darwin Harbour
- Delicious dinner featuring Australian seafood and local produce

Operator: Darwin Harbour Cruises

Duration: 2 hours

Departs: Daily from Dock Three, Stokes Hill Wharf boarding at 5:30pm (1 Apr – 13 Dec 25)

	Adult	Child 4-17 yrs
Sunset Cruise	\$145*	\$84*

DARWIN TOURS



NITMILUK GORGE & EDITH FALLS

Nitmiluk (Katherine) Gorge is located within amazing Nitmiluk National Park, which spans more than 292,000 hectares. With rugged landscapes, thundering waterfalls and unlimited flora and fauna, Nitmiluk is a haven for adventurers and nature lovers alike. The name Nitmiluk, meaning 'Cicada Place', came from the Jawjoo people who are the traditional custodians of the Park.

Includes:

- 2 hour Katherine Gorge cruise • Expert driver/guide
- Informative commentary • Lunch • Return transfers from selected Darwin accommodation

Operator: AAT Kings

Duration: 14 hours

Departs: From Darwin at 6:30am, Mon, Wed, Sat (May – Sep), Wed, Sat (Apr, Oct – Dec), Wed (Jan – Mar)

	Adult	Child 2-15 yrs
Sightseeing Tour	\$329* [^]	\$229* [^]

[^]A National Park Pass is required to enter Nitmiluk (Katherine) National Park. Refer page 11 for details.



LITCHFIELD NATIONAL PARK WATERFALLS

Litchfield National Park is a stunning location. Take in the splendour of thundering waterfalls, rainforest pockets and historic sacred sites. It is a haven for hundreds of native bird species and the plateau supports a rich range of woodland flora. The traditional custodians of the Park, are the Wagait people, many of whom still call the area home.

Includes:

- Expert driver/guide • Informative commentary • Lunch
- Return transfers from selected Darwin accommodation

Operator: AAT Kings

Duration: 10 hours 30 minutes

Departs: From Darwin at 7:30am, daily (May – Sep), Mon, Thu, Sat, Sun (Oct – Dec), Thu (Jan – Mar)

	Adult	Child 2-15 yrs
Sightseeing Tour	\$255* [^]	\$179* [^]

[^]A National Park Pass is required to enter Litchfield National Park. Refer page 11 for details.



KAKADU NATIONAL PARK EXPLORER

The largest national park in Australia, Kakadu is one of the most diverse landscapes you'll ever experience, and you'll be amazed at the population of wildlife in the water, on the land and in the air. See some of the most amazing terrain Australia has to offer on your way to and inside Kakadu. Marvel at the concentration of rock art sites that illustrate Aboriginal culture.

Includes:

- Yellow Water Billabong cruise • Lunch
- National Park fee • Expert local guide
- Return transfers from selected Darwin accommodation

Operator: AAT Kings

Duration: 12 hours

Departs: From Darwin at 6:30am, daily (May – Sep), Tue, Wed, Fri, Sun (Oct – Mar)

	Adult	Child 2-15 yrs
Sightseeing Tour	\$419*	\$295*



GOONEY BIRD ADVENTURE

Embark on a historic adventure aboard a DC-3, tracing the iconic WWII bombing of Darwin that rocked Australia. From Darwin, soar toward Mandorah and glimpse the Liberator Bomber Milady, cross Beagle Gulf, pass shipwrecks and Garden Point. From leisure flight, it then switches into "bombing mode" and follow the Fuchida route, flying past Channel Island and circling Darwin's wharf.

Includes:

- 1 hour adventure flight
- Drinks and Territory grazing plate
- Return transfers from selected Darwin locations
- Thursday return transfer stops at Mindil Beach Markets at approx 7:30pm

Operator: Gooney Bird Adventures

Duration: 2 hours 45 minutes

Departs: Thu, Fri, Sat from Darwin at 4:45pm (1 May – 31 Aug 25)

	Adult	Child 2-16 yrs
Adventure Flight	\$490*	\$245*



KAKADU IN A DAY

Kakadu Air offers the perfect day tour from Darwin! Enjoy a 90 minute scenic flight over Kakadu National Park, followed by a Yellow Water Billabong cruise. After lunch at Cooina Lodge, visit the Waradjan Cultural Centre before returning to Darwin in time for evening activities.

Includes:

- Return flight from Darwin to Kakadu with informative commentary • Yellow Water Cruise
- Waradjan Culture Centre • Lunch at Cooina Lodge
- Kakadu National Park entry fee

Operator: Kakadu Air Services

Duration: 7 hours

Departs: Daily from Darwin General Aviation Airport at 8:30am

	Adult/Child (2-12 yrs)
Scenic Flight	\$899* [^]

[^]A National Park Pass is required to enter Kakadu National Park. Refer page 11 for details.



WETLAND EXPERIENCE

Depart Darwin for Fogg Dam Nature Reserve which is a haven for many varieties of birds. The highlight of the day is an amazing two and a half hour cruise on the wetlands, viewing an abundance of birds, crocodiles and wildlife in their natural habitat.

Includes:

- Two and a half hour wetland cruise
- Lunch
- Fogg Dam Nature Reserve
- Return transfers from Darwin accommodation

Operator: Corroboree Billabong Wetland Cruises

Duration: 8 hours

Departs: Daily from Darwin at 9am (May – Oct)

	Adult	Child 3-15 yrs
Cruise	\$210*	\$130*



JUMPING CROCS & NATURE ADVENTURE

Cruise the Adelaide River learning all about crocodiles, their biology, territorial habits, and value to the eco system. Your wildlife guide offers the crocs a taste of buffalo meat in return for them swimming out to say hello. Continue to Howard Springs Nature Park, a great place to enjoy wildlife including turtles, barramundi, and freshwater fish species.

Includes:

- Jumping Crocodile cruise
- Howard Springs Nature Park
- Expert local guide • Informative commentary
- Return transfers from selected Darwin accommodation

Operator: AAT Kings

Duration: 5 hours

Departs: From Darwin at 1:30pm, daily (May – Sep), Tue, Thu, Fri, Sun (Oct – Mar)

	Adult	Child 2-15 yrs
Sightseeing Tour	\$175*	\$125*



TIWI ISLANDS BY DESIGN

On arrival at Bathurst Island, meet your Tiwi guide for the short walk to Tiwi Design Art Centre and a traditional 'Welcome to Country' ceremony. Enjoy an exclusive 'behind-the-scenes' screen printing experience with Tiwi artists.

Includes:

- Welcome to Country ceremony
- Guided Tour of Mission Precinct
- Visit to the Patakijiyali museum
- Cultural art workshop
- Morning tea and lunch
- Return ferry transfers from Darwin to Bathurst Island

Operator: SeaLink Northern Territory

Duration: 9 hours 45 minutes

Departs: From Cullen Bay Ferry Terminal at 8am Thu, Fri (1 Apr – 30 Nov 24), Mon (1 Jun – 31 Aug 24)

	Adult	Child 5-14 yrs
Cultural Experience	\$489*	\$389*



TIWI ISLANDS ABORIGINAL CULTURAL TOUR

This is a once-in-a-lifetime opportunity to visit a modern day Aboriginal community. Spend time with some Tiwi ladies while they work on their painting; take a break for lunch; explore the Tiwi Museum and Early Mission Precinct, and visit the Arts and Crafts Centre, where you can purchase artworks.

Includes:

- Guided tour through Tiwi Community of Wurrumiyanga
- Traditional smoking ceremony • Historical Tiwi Church
- Tiwi Museum • Arts & Crafts Centres • Local guides
- Lunch • Return ferry transfers to Bathurst Island

Operator: AAT Kings

Duration: 10 hours 15 minutes

Departs: From Cullen Bay Ferry Terminal, Darwin at 7:30am, Thu, Fri (May, Sep), Mon, Thu, Fri (Jun – Aug)

	Adult	Child 2-15 yrs
Cultural Experience	\$445*	\$315*



Glamping Tent

TOP END SAFARI CAMP 2 DAYS

Day 1: Darwin to Top End Safari Camp (D)

Top End Safari Camp is one bucket list outback adventure that ticks all the boxes! This overnight tour is fantastic value for money combining truly unique Top End activities with an amazing outback glamping experience. Situated in an exclusive location on the edge of a river system, you can beat the crowds and experience a truly unique outback adventure with wildlife right at your doorstep.

Tuck into a cheeseboard on a relaxing houseboat river cruise and take in the diverse ecosystem, from turtles to buffalo and birds, the waterways are teeming with wildlife. Experience the thrill of an airboat and the pristine natural beauty of the Top Ends river systems in all their glory, spotting crocodiles, wildlife and birds as you journey through one of the Top End's most beautiful rainforest areas. Immerse yourself in the nature and beauty of the Top End spotting wildlife with views from a scenic helicopter flight. Relax and unwind at the end of the day as you soak up an amazing Top End sunset

over the floodplains and spectacular cathedral termite mounds. With a drink in hand and the delicious aroma of a barbecue sizzling in the background, your perfect day is nearly complete. Dine on a mouth-watering outback dinner and then take your place around the beautiful fire pit situated on the star deck to gaze in wonder at the splendour of the outback sky. After marvelling at the night sky it's time to retire to your bespoke million-star accommodation. The Deluxe Lotus Belle Tents deliver a luxurious outback glamping experience complete with double bed, open air shower and private deck area.

Day 2: Top End Safari Camp to Darwin (B)

Rise and shine to the smell of a cooked breakfast and songs of the native birdlife. Relax and cool off in the pool before heading back to Darwin, with an estimated travel time of 90 minutes.

(B = breakfast, D = dinner)

From **\$695*** per person twin share

2 DAYS | DARWIN TO DARWIN

OPERATOR: Top End Safari Camp

TRAVEL TYPE: Coach

DEPARTS: Thu to Mon (13 Apr – 27 Oct 25)

HIGHLIGHTS

- Outback glamping experience
- Crocodile encounter and feeding
- Experience the thrill of an airboat
- Scenic helicopter flight

INCLUDES

- 1 night glamping tent accommodation with open aired shower and shared bathroom
- Meals as specified
- 10 minute helicopter scenic flight
- 30 minute airboat cruise
- Houseboat river cruise with cheeseboard
- Rescue crocodile encounter and feeding
- Expert driver/guide • Informative commentary
- Air-conditioned vehicle
- Return transfers from Darwin accommodation

Camp closed 1 – 12 Apr, 28 Oct 25 – 31 Mar 26. Self drive option is also available.



DARWIN TOURING



Yellow Water Billabong, Kakadu National Park

KAKADU & EAST ALLIGATOR RIVER 2 DAYS

Day 1: Darwin to Kakadu National Park (L)

Depart Darwin and travel along the Arnhem Highway, passing major river systems and wetlands, into Kakadu National Park. Located 257 kilometres east of Darwin, this national park covers 20,000 square kilometres of landscape from rocky escarpments, home to historic Aboriginal rock art dating back thousands of years, to floodplains abundant with wildlife. Visit the Warradjan Cultural Centre to view the informative displays depicting the traditions of the Aboriginal people in Kakadu. Join your local guide on a cruise of Yellow Water Billabong. Search for Saltwater crocodiles and the colourful range of birdlife for which this region is renowned. After lunch, stop at Nourlangie, where your driver/guide will lead you on a walk to view the rock art galleries. There is the opportunity for an optional 50 minute scenic flight (own expense). Overnight in Kakadu National Park.

Day 2: Kakadu National Park to Darwin (L)

This morning join your driver/guide to explore the World Heritage Area of Ubirr, where you'll climb up through the ancient Aboriginal rock art galleries, believed to be 20,000 years old, to the lookout for a view over the surrounding wetlands. Join the Guluyambi cruise on the East Alligator River. An Aboriginal guide will provide an insight into their culture, including local mythology, the river's abundant food chain, as well as bush survival skills. With special permission of the local people, you can go ashore in Arnhem Land. Visit the Marrawuddi Art Gallery before returning to Darwin, where your short break concludes.

(L = lunch)

From **\$1179*** per person twin share

2 DAYS | DARWIN TO DARWIN

OPERATOR: AAT Kings

TRAVEL TYPE: Coach

DEPARTS: Daily (1 May – 30 Sep 25)

HIGHLIGHTS

- See rock art galleries at Nourlangie and Ubirr
- Cruise along the East Alligator River
- Step ashore in Arnhem Land

INCLUDES

- 1 night 3 star hotel accommodation
- Meals as specified
- Yellow Water Billabong cruise
- Guluyambi cruise
- Expert driver/guide
- Informative commentary
- National Park fee
- Return transfers from selected Darwin accommodation

Itinerary subject to change depending on seasonal conditions. Child prices also available. Wet season itinerary (Dec – Apr) and prices also available.

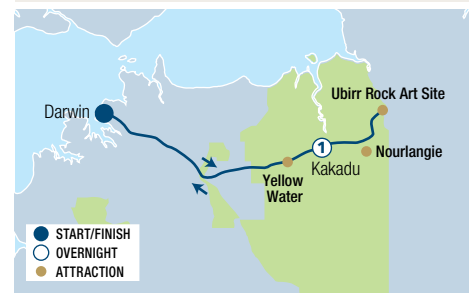

Nitmiluk Gorge

Tourism NT/Sean Scott

KAKADU & NITMILUK (KATHERINE) GORGE 3 DAYS

Day 1: Darwin to Kakadu (L)

Cruise on the Adelaide River, home to over 1,600 crocodiles on the Jumping Crocodile cruise, you'll see crocs up close as your guide shares details on these prehistoric creatures. Travel into Kakadu National Park for lunch before a stop at the Marrawuddi Art Gallery. Continue to Ubirr, climb up through the ancient Aboriginal rock art galleries to the lookout and be rewarded with a spectacular view over the wetlands. Overnight in Kakadu National Park.

Day 2: Kakadu to Katherine (BL)

Wander Nourlangie rock art site, see many different forms of Aboriginal rock art paintings and visit the Warradjan Cultural Centre. Cruise on Yellow Water Billabong, Kakadu's most famous wetland. The picturesque waters are home to thousands of Saltwater crocodiles and up to 60 species of colourful birdlife. Then, travel to Katherine, stopping at Lelyi (Edith Falls);

a natural pool at the base of the falls is suitable for swimming most of the year (weather permitting). Overnight in Katherine.

Day 3: Katherine to Darwin (B)

Enjoy a morning cruise through Nitmiluk (Katherine) Gorge. The Gorge is a stunning network of 13 gorges carved from billion year old sandstone that is home to many rapids and falls flowing from the Katherine River. The cruise will put you in the heart of Katherine Gorge among Freshwater crocodiles and wonderful birdlife. After, look through the Nitmiluk Visitor Centre. Next stop is Pine Creek, a historic gold mining town, then the Adelaide River War Cemetery, before returning to Darwin.

(B = breakfast, L = lunch)

From **\$1759*** per person twin share

3 DAYS | DARWIN TO DARWIN

OPERATOR: AAT Kings

TRAVEL TYPE: Coach

DEPARTS: Tue, Sat (May – Sep)

HIGHLIGHTS

- Visit Nourlangie and Ubirr rock art sites
- Cruise through Nitmiluk (Katherine) Gorge
- Swimming at Edith Falls

INCLUDES

- 2 nights 3 star hotel accommodation
- Meals as specified
- Yellow Water Billabong cruise
- Jumping Crocodile cruise
- Nitmiluk Gorge cruise • Expert driver/guide
- Informative commentary • National Park fee
- Return transfers from selected Darwin accommodation

Itinerary subject to change depending on seasonal conditions. Child prices also available.

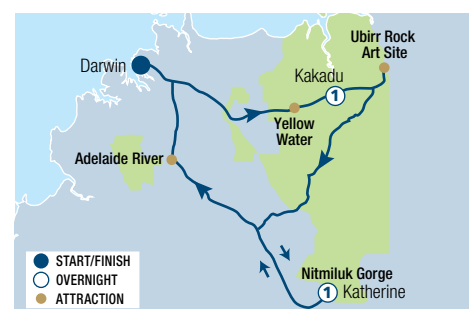

ARGUS HOTEL DARWIN



Superior King



Deluxe Family

6 Cardona Court, Darwin
MAP PAGE 40

From **\$125***

- ❖ Rooms include free light breakfast daily
 - ❖ Spacious rooms with a Juliet balcony
 - ❖ All rooms have local Indigenous artwork
- Includes light breakfast daily.**

Location: A short stroll to the mall and the main shopping centre. Crocosaurus Cove and the Esplanade are also close by. Distances: Smith Street Mall 900m.

Property Features: Plunge pool (outdoor), Laundry service, Fitness centre, 24 hour reception, Parking (secure – extra charge), 104 rooms.

Room Features: Air-conditioning, Juliet balcony, Tea/coffee making facilities, Cable TV, Ironing facilities, Hair dryer, All rooms non smoking.

Max Capacity: Superior King/Twin – 2, Deluxe Double/Deluxe Family Room – 4.



H ON MITCHELL APARTMENT HOTEL



Studio



1 Bedroom

105 Mitchell Street, Darwin
MAP PAGE 40

From **\$202***

- ❖ Apartments have cooking and laundry facilities
- ❖ Lizards Bar & Restaurant open daily for breakfast, lunch and dinner
- ❖ Modern and spacious rooms, most with a balcony

Location: In the heart of the city, within walking distance to the Darwin Waterfront Precinct, Darwin Entertainment Centre as well as shops and restaurants. Distances: Smith Street Mall 350m.

Property Features: Pool, Restaurant, Bar, Café, Barbecue area, Gym, Guest laundry, 24 hour reception, Bottle shop, Parking (extra charge), 180 rooms.

Room Features: Air-conditioning, Balcony (except Studio), Kitchen with microwave and dishwasher (except Studio), Limited cooking facilities with microwave (Studio), Laundry (except Studio), Tea/coffee making facilities, Ironing facilities, Safe.

Max Capacity: Studio/1 Bedroom – 2, 2 Bedroom – 4.



*FROM PRICES ARE A GUIDE ONLY, subject to change and availability and are in Australian Dollars. Prices are per room per night for 2 people, unless otherwise specified and based on the lowest room category for travel in low season. For full terms and conditions, refer to the Booking Conditions on the inside back cover of this brochure.

DARWIN ACCOMMODATION

MERCURE DARWIN AIRPORT RESORT



Tropical Pool Villa



Standard Superior

1 Sir Norman Brearley Drive, Marrara
MAP PAGE 40

From **\$237***

- ❖ Brand new 65 metre swimming pool, poolside cabanas and poolside dining
- ❖ Newly refurbished rooms including Tropical Pool Villas featuring a private plunge pool

Location: Set among tropical landscaped gardens and with easy access to Darwin CBD, local attractions and the airport. Distances: Airport 300m, City centre 11km.

Property Features: Free Wi-Fi (common areas), Pools (2), Restaurant, Bars (2), Café, Room service, Gym, Barbecue area, Laundry/dry cleaning service, 24 hour reception, 24 hour airport shuttle service (free), Parking (free), 181 rooms.

Room Features: Wi-Fi (extra charge), Private plunge pool (Tropical Pool Villa), Air-conditioning, Balcony or patio, Cable TV, Separate living area (Deluxe Suite), Tea/coffee making facilities, Ironing facilities, Hair dryer.

Max Capacity: Standard Superior/Deluxe Queen/Deluxe Suite/Deluxe Bungalow/Tropical Villa – 2, Superior Queen Single – 3, Family Room – 4.



METRO ADVANCE APARTMENTS & HOTEL DARWIN



Studio

55 Cavenagh Street, Darwin
MAP PAGE 40

From **\$150***

- ❖ Conveniently located beside a large supermarket for all your grocery needs
- ❖ Family friendly rooms with laundry facilities and kitchen
- ❖ Large pool area with shade sails

Location: Within a few minutes' walk of all that Darwin city centre has to offer. Distances: Smith Street Mall 550m.

Property Features: Pool, Barbecue area, Gym, Guest laundry (free), Parking (security – extra charge), 72 rooms.

Room Features: Air-conditioning, Balcony (1 and 2 Bedroom), Limited cooking facilities (Studio), Kitchen (1 and 2 Bedroom), Cable TV, DVD player, Laundry (1 and 2 Bedroom), Tea/coffee making facilities.

Max Capacity: Studio – 2, 1 Bedroom/Executive 1 Bedroom – 3, 2 Bedroom – 5.



NOVOTEL DARWIN CBD



Standard Twin Queen

100 The Esplanade, Darwin
MAP PAGE 40

From **\$179***

- ❖ Tropical Lobby with soothing water features
- ❖ Opposite the Darwin Harbour and the Bicentennial Park
- ❖ This sustainable certified hotel is also a fully non smoking property

Location: On the city's Esplanade overlooking Darwin Harbour, and with easy walking distance to the convention centre, many attractions and shops within the city and surrounds. Distances: Smith Street Mall 800m.

Property Features: Pool, Restaurant, Bar, Room service, 24 hour reception, Gym, Laundry/dry cleaning service, Car parking (extra charge), Luggage storage, Lift, 140 rooms.

Room Features: Air-conditioning, Balcony (some rooms), Kitchenette (Apartments only), Television, Tea/coffee making facilities, Ironing facilities, Hair dryer, Safe.

Max Capacity: Standard Twin Queen/Standard Twin Queen Harbourview – 4, Superior Queen/Superior Queen Harbourview/Junior Suite/Junior Suite Harbourview – 3.



RAMADA SUITES ZEN QUARTER



Executive City View

6 Carey Street, Darwin
MAP PAGE 40

From **\$212***

- ❖ 28 metre infinity edge pool overlooking Darwin Harbour with ramps and hoist so all guests can enjoy
- ❖ Spacious, fully self-contained hotel apartments with large balconies

Includes à la carte breakfast daily and complimentary canapés in rooftop bar.

Location: On a quiet street with beautiful gardens and easily accessible to the CBD, nightlife, waterfront precinct, shops and restaurants of Darwin. Distances: Smith Street Mall 620m.

Property Features: Pool (infinity), Rooftop bar, Café, Gym, Library, Laundry/dry cleaning service, Lift, Parking (free), 146 rooms.

Room Features: Air-conditioning, Balcony, Tea/coffee making facilities, Kitchen with dishwasher and microwave, Cable TV, Washer/dryer.

Max Capacity: Executive City View/1 Bedroom Executive Harbour View – 2, 1 Bedroom Deluxe – 3, 2 Bedroom Suite – 5, 2 Bedroom Family Suite – 6.



VIBE HOTEL DARWIN WATERFRONT



Guest

7 Kitchener Drive, Darwin
MAP PAGE 40

From **\$148***

- ❖ On Darwin's seafront promenade surrounded by restaurants and bars
- ❖ Darwin Waterfront Lagoon right on your doorstep
- ❖ Opt for a Guest Room with View for great water views

Location: In the entertainment and dining hub of Darwin's seafront promenade and a short walk to the Stokes Hill Wharf. Distances: Smith Street Mall 850m.

Property Features: Pool, Restaurant, Bar, Gym, Laundry service, Non smoking, 24 hour reception, Parking (undercover – extra charge), 121 rooms.

Room Features: Air-conditioning, Tea/coffee making facilities, Mini bar, Cable TV, Docking station, Hair dryer.

Max Capacity: Guest/Guest Room with View – 3.



ADINA APARTMENT HOTEL DARWIN WATERFRONT



Premier Studio

7 Kitchener Drive, Darwin
MAP PAGE 40

From **\$164***

- ❖ Contemporary interiors and many apartments featuring world class view
- ❖ Private and spacious fully equipped rooms offered in a new heart of Darwin
- ❖ Curve Cafe Bar is a great place open for breakfast, lunch, dinner and drinks

Location: Only metres from Stokes Hill Wharf, Darwin's Wave Lagoon and galleries full of beautiful Indigenous art. Distances: Smith Street Mall 850m.

Property Features: Pool, Café, Bar, Gym, Laundry service, Non smoking, 24 hour reception, Parking (undercover – extra charge), 121 rooms.

Room Features: Air-conditioning, Kitchen (1 and 2 Bedroom), Limited cooking facilities (Studio), Mini bar, Cable TV, Docking station, Washer/dryer (1 and 2 Bedroom), Hair dryer.

Max Capacity: Premier Studio/Premier View Studio – 2, Premier 1 Bedroom/Premier View 1 Bedroom – 3.



ARGUS APARTMENTS DARWIN



1, 2 & 3 Bedroom Executive

6 Cardona Court, Darwin
MAP PAGE 40

From **\$229***

- ❖ Open plan living with a choice of one, two, three or four bedroom apartments
- ❖ Undercover barbecue area great for self catering
- ❖ Cool off in the covered swimming pool

Location: Within walking distance to Darwin's entertainment, dining, waterfront and convention precincts. Distances: Smith Street Mall 550m.

Property Features: Lap pool, Gym, Barbecue area, Lift, Guest lounge, Non smoking, 24 hour reception, Parking (undercover security – extra charge), 58 rooms.

Room Features: Air-conditioning, Balcony, Alfresco dining area, Separate living area, Kitchen, Washing machine/dryer, Cable TV, Tea/coffee making facilities.

Max Capacity: 1 Bedroom Executive – 2, 2 Bedroom Executive – 4, 3 Bedroom Executive – 6, Penthouse 4 Bedroom – 8.



1, 2 & 3 Bedroom Executive



White sandy beaches and bright blue waters are calling at Almonta Beach in Coffin Bay National Park, Eyre Peninsula





Two Hands Wines, Barossa

South Australian Tourism Commission

SOUTH AUSTRALIA

South Australia is bursting with culture, food and wine, wildlife, spectacular landscapes and a busy calendar of events. With world-famous wine regions, pristine beaches, incredible once-in-a-lifetime wildlife encounters, and stunning outback adventures there is something for everyone in South Australia.

ADELAIDE

South Australia's vibrant capital Adelaide has established itself as a foodie and festival city. Experience boutique wine bars, experimental menus, stylish hotels with amazing roof top bars and a diverse festival season. All of this is set against a backdrop of grand architecture and Aboriginal history.

EYRE PENINSULA

The Eyre Peninsula offers a range of intimate wildlife encounters that can't be experienced anywhere else. Go cage diving with Great White Sharks. Swim, play and interact with Australian sea lions, meet wild koalas in their natural habitat at Mikkira Station or spot emus strolling around Coffin Bay.

KANGAROO ISLAND

Get up close to native animals in their natural habitat. See stunning scenery such as Remarkable Rocks, the naturally-formed Admirals Arch and the giant sand dunes known as Little Sahara. It's also famous for its produce – seafood, organic honey, lavender and award-winning gins.

ADELAIDE HILLS

The Adelaide Hills is an easy twenty minute drive from Adelaide. Visit Mt Lofty Summit for panoramic views. Stroll Hahndorf, a historic German village steeped in history and character. Stop at local markets to sample handmade cheeses and chocolate. Linger at some of the many cellar doors.

FLEURIEU PENINSULA

Just forty minutes from Adelaide you'll find a stunning region with pristine beaches, world famous wineries and mouth-watering dining; Fleurieu Peninsula ticks every box. Visit the charming coastal towns, explore breathtaking beaches, and sample local wines in Fleurieu's world-famous McLaren Vale wine region.

FLINDERS RANGES

A five hour drive or one hour flight from Adelaide, and you'll reach the magnificent Flinders Ranges. The landscape in this region is breathtaking – rugged mountain ranges, dramatic gorges and the jewel in the crown – the gigantic natural amphitheatre of Wilpena Pound.

THE BAROSSA

Not far from Adelaide lies the renowned Barossa Valley. With over 80 cellar doors, you can taste acclaimed wines, sip a local drop from your birth year and marvel at scenic vineyards with some of the oldest vines in the world. Complementing amazing wines are some of the freshest local produce.

CLARE VALLEY

Less than two hours' drive from Adelaide lies the Clare Valley. Explore century-old wineries along with new vineyards producing some of the world's best Riesling. Considered the heart of Australian Riesling, there are over 50 cellar doors dotted through historic towns which ooze charm and character.

MURRAY RIVER

South Australia's Murray River region boasts natural beauty, a wealth of native produce, breathtaking scenery and is steeped in Aboriginal history, culture and heritage. From water fun, wine tasting, a safari at Monarto, discovering dark skies or the Dreaming stories of Ngaut Ngaut, The Murray has it all.



• Wilpena Pound in the Flinders Ranges covers eight times the area of Uluru and is 300 metres higher



TRAVEL TIPS

WHEN TO GO

You can visit South Australia anytime of the year. The summer months are hot and dry, perfect for spending at the beach and exploring coastal towns. During autumn, the days are sunny and temperatures are milder. Adelaide Hills is the perfect spot to see fiery red and orange autumn leaves. In winter the temperatures drop and frosts are common. It is also the wettest season; however South Australia is the driest state in Australia. South Australian springs are awash with colour. Trees are a lush green and flowers are in bloom. Adelaide is bathed in deep purple with jacarandas flowering. Roam through the golden fields in the Clare Valley and see the almond blossoms on the Fleurieu Peninsula.

GETTING AROUND

BY RAIL

Take the ultimate journey through the heart of Australia on The Ghan. This amazing rail journey begins in Adelaide and traverses the Red Centre, passing through Alice Springs and Katherine before concluding in Darwin (also operates in reverse). Take the Indian Pacific, traversing coast to coast from Perth to Adelaide to Sydney.

BY CAR

Take the time to explore as you make your way around South Australia by road. Discover rugged national parks, beautiful beaches and country towns from the comfort of your rental car. See pages 54 and 55 for car hire options.

Driving conditions in South Australia are varied. Take care when travelling in remote areas during summer, as temperatures in Outback Australia can reach over 40°C. Avoid driving after dark as cattle and wildlife often congregate alongside outback highways at night. Major roads on Kangaroo Island are sealed, however the majority of roads are unsealed and require reduced speed and caution. Travellers should drive at a speed that suits the road, vehicle and weather conditions.

BEACH SAFETY

Australia has some of the world's best beaches, however care and caution should be exercised at all times. Please remember to swim between the red and yellow flags and listen to instructions from lifesavers and lifeguards.

SCHOOL HOLIDAYS 2025/26

Queensland

5 – 21 Apr, 28 Jun – 13 Jul, 20 Sep – 6 Oct, 13 Dec 25 – 26 Jan 26

New South Wales

12 – 29 Apr, 5 – 21 Jul, 27 Sep – 12 Oct, 20 Dec 25 – 26 Jan 26

Victoria

5 – 21 Apr, 5 Jul – 20 Jul, 20 Sep – 5 Oct, 20 Dec 25 – 27 Jan 26

Australian Capital Territory

12 – 28 Apr, 5 Jul – 21 Jul, 27 Sep – 13 Oct, 19 Dec 25 – 1 Feb 26

Tasmania

12 – 27 Apr, 5 Jul – 20 Jul, 27 Sep – 12 Oct, 19 Dec 25 – 26 Jan 26

South Australia

12 – 27 Apr, 5 Jul – 20 Jul, 27 Sep – 12 Oct, 13 Dec 25 – 26 Jan 26

Western Australia

12 – 27 Apr, 5 Jul – 20 Jul, 27 Sep – 12 Oct, 19 Dec 25 – 1 Feb 26

Northern Territory

5 – 13 Apr, 21 Jun – 14 Jul, 20 Sep – 5 Oct, 13 Dec 25 – 27 Jan 26



South Australian Tourism Commission/Adam Bruzzone



New South Wales

DISTANCES BY ROAD (KM)

ADELAIDE

107	CAPE JERVIS																		
140	280	CLARE																	
845	952	732	COOBER PEDY																
50	157	93	829	GAWLER															
435	508	542	1279	451	MOUNT GAMBIER														
76	150	180	906	88	363	MURRAY BRIDGE													
309	413	194	546	289	740	381	PORT AUGUSTA												
647	754	534	877	630	1081	709	341	PORT LINCOLN											
456	546	298	700	390	864	472	162	502	WILPENNA POUND										
83	61	222	928	134	452	92	390	730	538	VICTOR HARBOR									

Distances should be used as a guide only.

TEMPERATURE & RAINFALL

Adelaide	J	F	M	A	M	J	J	A	S	O	N	D
Temperature (max °C)	29	29	26	22	19	16	15	16	19	22	25	27
Average rainfall (mm)	20	15	26	38	61	78	76	67	58	40	29	28
Flinders Ranges	J	F	M	A	M	J	J	A	S	O	N	D
Temperature (max °C)	34	33	30	25	20	16	16	17	21	26	29	32
Average rainfall (mm)	20	20	16	20	30	37	33	31	27	23	22	22

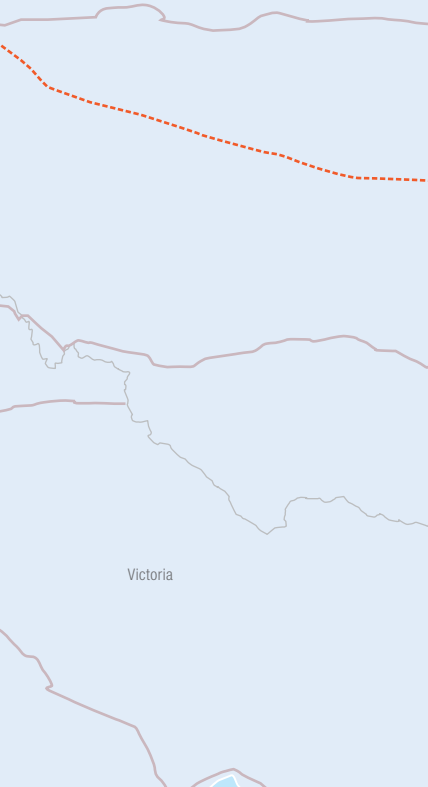

Victoria

EXPERIENCES YOU'LL LOVE

The best part of any journey is the experiences you have along the way, leaving you with memories to relive long after the holiday is over.

South Australia has countless amazing things to see and do. Here are some of our favourites to inspire your wanderlust.



Adelaide Fringe Festival

South Australian Tourism Commission/Graef Griffin



Arkaroola Wilderness Sanctuary

South Australian Tourism Commission

ADELAIDE FESTIVALS

Within the space of a few months Adelaide plays host to a number of major festivals. The Adelaide Festival is one of the world's great art events showcasing internationally acclaimed theatre productions, musicians and dance performances. The city is buzzing during the Adelaide Fringe Festival. In the Botanic Gardens, WOMA Adelaide is an annual open-air music and dance festival. Foodies come together for Tasting Australia, be it a collaboration among world-class chefs or an intimate beer and wine tasting. The rest of the state doesn't miss out, with the Barossa and Clare Valley Gourmet Weekends.



CYCLE THE VINES

Explore South Australia's stunning wine regions by bike. Following original railways lines, cycling trails offer a relaxed, slower paced and atmospheric option to visit the regions and with time for tastings and meal stops as you go. Most of these sealed trails are also suitable for walking, prams and wheelchairs. Explore the Barossa Trail, the Shiraz Trail in McLaren Vale, Clare Valley's Reisling Trail and Adelaide Hills Amy Gillett Pathway. The trails are easily accessible with several cycling tour companies offering organised day tours as well as multi day, multi trail options.

DARK SKY STARGAZING

South Australia's star-filled skies are a sight to behold. There are an array of Astro hot spots and ideal star viewing areas. In the Flinders Ranges, Arkaroola Wilderness Sanctuary, South Australia's only certified International Dark Sky Sanctuary, is known for its incredible stargazing and astronomy tours, while Wilpena Pound offers the opportunity for a glamping experience like no other. Grab a sky map, unzip your front door and start your exploration of the star-filled night sky. Just a 90 minute drive from Adelaide, The River Murray International Dark Sky Reserve is the only reserve in Australia and one of only 15 worldwide.



Spring Gully Conservation Park, Clare Valley

South Australian Tourism Commission



The Murray River's unique night skies have attracted attention from some of the world's most renowned star gazers



South Australian Tourism Commission/Ben Goode

CRUISE THE MIGHTY MURRAY

Discover the waterfront way of life on the mighty Murray River. For a truly unique experience take an overnight cruise on an authentic paddle steamer. Glide past magnificent sandstone cliffs, rich wetlands, towering gum trees and visit charming historic towns. Hire a kayak or canoe and explore the Hermann Gass Bird Sanctuary, where you will encounter a large variety of birdlife. Then try your hand at water skiing, wakeboarding and windsurfing or join a nature walk. Enjoy fresh seafood dishes at one of the many local pubs and fine restaurants along the riverbank.



Mannum, Murray River

South Australian Tourism Commission/Adam Moneta

HIKE TO WILPENA POUND

Don't miss one of South Australia's most iconic attractions, Wilpena Pound, situated in the Ikara-Flinders Ranges National Park. With this spectacular landscape spanning almost 100 kilometres, there is so much to see and do. Explore the many tracks and trails that lead to this magnificent natural amphitheatre. Take a scenic flight for a bird's-eye view or explore the area by four-wheel drive. Head to Wangara Lookout for amazing views of the rugged mountain landscape. Learn about the cultural significance of Sacred Canyon to the local Adnyamathanha people.



Wilpena Pound, Flinders Ranges

South Australian Tourism Commission/Adam Brzezina

SWIM WITH THE SEALS

For a truly unforgettable wildlife encounter, head to Kangaroo Island for the opportunity to swim among seals and wild dolphins. Cruise along the stunning coastline in search of the marine life that inhabits the waters off the island. Spot cheeky seals lounging on the rocks and playing in the sea. Don your wetsuit, snorkel and flippers and dive in. Once in the water, you'll find these cute creatures can be quite curious and interactive which makes for an incredible snorkelling experience. Be on the lookout for dolphin pods and the chance to swim alongside them in the wild.



Seal Bay Conservation Park, Kangaroo Island

CAR HIRE



AVIS

Why not add Avis to your travel plans and make the most of your holiday by enjoying the flexibility and convenience that an Avis car rental provides.

Situated at all major airport and city locations and offering a wide range of late model vehicles to choose from, all at great rates, renting with Avis is sure to make your holiday escape more enjoyable. All Avis vehicles are air-conditioned and come with Mechanical Breakdown Assistance. Plus you get unlimited kilometres in Metropolitan and Country areas as well as free maps to help you find your destination.

Includes:

- Loss Damage Waiver
- Administration Fee
- Vehicle Registration Fee
- GST
- Concession Recovery Fee/Premium Location Surcharge
- Excess Reduction (Zero Excess option)
- All vehicles include: air-conditioning, ABS, dual airbags and CD/MP3

Car rentals commencing in Metropolitan and Country locations include unlimited kilometres. Rentals commencing in Remote locations include 100 kilometres per day with excess kilometres charged at 27.5c per kilometre.

Does Not Include:

- Excess Reduction (Basic Excess option)
- Fuel
- One way rental fees
- Tolls

Excess:

An Excess of \$5,445* applies to drivers of all vehicles, with the exception of Group W, which has an Excess of \$5,760*. Optional Excess Reduction can be purchased direct for an additional fee of \$42.69* per day, or \$48.46* per day for Group W. This fee reduces the Excess to \$838*, or \$1,152* for Group W. Or select the Zero Excess option to reduce the excess to zero, at participating locations only. All prices above are inclusive of administration fee, credit card surcharge and GST and are subject to Avis Rental Terms and Conditions.

Restricted Access:

Vehicles may be taken to Kangaroo Island (conditions apply).

Based on per vehicle per day (24 hour hire period). Minimum age restrictions apply. A full driver's licence, credit card and security bond is required on collection. Additional driver fees apply. Other vehicle options and rates for longer durations are available. Vehicles are subject to availability and a similar vehicle to those pictured may be substituted. Not all vehicles are available at all locations. Check with your travel agent for details.



Small Suitcase Large Suitcase

TOYOTA COROLLA HATCH (or similar)

GROUP C

- Auto
- 5 door hatch
- 4 cylinder
- USB
- Bluetooth
- Cruise control
- Reversing camera



x 5

	BASIC EXCESS			ZERO EXCESS		
	1-3 DAYS	4-6 DAYS	7+ DAYS	1-3 DAYS	4-6 DAYS	7+ DAYS
DOWNTOWN	\$88*	\$82*	\$76*	\$120*	\$113*	\$107*
AIRPORT	\$110*	\$102*	\$94*	\$142*	\$134*	\$126*

TOYOTA COROLLA SEDAN (or similar)

GROUP D

- Auto
- 5 door sedan
- 4 cylinder
- USB • Bluetooth
- Smart cruise control
- Reversing camera
- Smartphone connectivity



x 5

	BASIC EXCESS			ZERO EXCESS		
	1-3 DAYS	4-6 DAYS	7+ DAYS	1-3 DAYS	4-6 DAYS	7+ DAYS
DOWNTOWN	\$98*	\$87*	\$84*	\$130*	\$119*	\$116*
AIRPORT	\$123*	\$109*	\$105*	\$154*	\$141*	\$137*

TOYOTA CH-R (or similar)

GROUP S

- Auto
- 5 door SUV
- 4 cylinder
- USB • Bluetooth
- Smart cruise control
- Reversing camera
- Smartphone connectivity



x 5

	BASIC EXCESS			ZERO EXCESS		
	1-3 DAYS	4-6 DAYS	7+ DAYS	1-3 DAYS	4-6 DAYS	7+ DAYS
DOWNTOWN	\$98*	\$87*	\$84*	\$130*	\$119*	\$116*
AIRPORT	\$123*	\$109*	\$105*	\$154*	\$141*	\$137*

KIA SPORTAGE (or similar)

GROUP K

- Auto
- 5 door SUV
- 4 cylinder
- USB • Bluetooth
- Smart cruise control
- Reversing camera
- Smartphone connectivity



x 5

	BASIC EXCESS			ZERO EXCESS		
	1-3 DAYS	4-6 DAYS	7+ DAYS	1-3 DAYS	4-6 DAYS	7+ DAYS
DOWNTOWN	\$107*	\$101*	\$92*	\$138*	\$132*	\$123*
AIRPORT	\$134*	\$126*	\$115*	\$165*	\$157*	\$147*

KIA CARNIVAL (or similar)

GROUP V

- Auto
- 5 door SUV
- 4 cylinder
- USB • Bluetooth
- Smart cruise control
- Reversing camera
- Smartphone connectivity



x 8

	BASIC EXCESS			ZERO EXCESS		
	1-3 DAYS	4-6 DAYS	7+ DAYS	1-3 DAYS	4-6 DAYS	7+ DAYS
DOWNTOWN	\$138*	\$123*	\$118*	\$168*	\$154*	\$149*
AIRPORT	\$172*	\$153*	\$147*	\$203*	\$184*	\$178*

TOYOTA KLUGER (or similar)

GROUP H

- Auto
- 5 door SUV
- 4/6 cylinder
- USB • Bluetooth
- Smart cruise control
- Reversing camera
- Smartphone connectivity



x 5

	BASIC EXCESS			ZERO EXCESS		
	1-3 DAYS	4-6 DAYS	7+ DAYS	1-3 DAYS	4-6 DAYS	7+ DAYS
DOWNTOWN	\$140*	\$135*	\$127*	\$199*	\$194*	\$187*
AIRPORT	\$175*	\$168*	\$159*	\$234*	\$228*	\$219*

TOYOTA PRADO (or similar)

GROUP W

- Auto
- 5 door 4WD
- 4/6 cylinder
- Cruise control
- Reversing camera
- Smartphone connectivity



x 7

	BASIC EXCESS			ZERO EXCESS		
	1-3 DAYS	4-6 DAYS	7+ DAYS	1-3 DAYS	4-6 DAYS	7+ DAYS
DOWNTOWN	\$177*	\$159*	\$152*	\$236*	\$218*	\$211*
AIRPORT	\$221*	\$198*	\$190*	\$280*	\$257*	\$249*



BUDGET

Budget Rent a Car is renowned for meticulously maintained vehicles and quality service. Offering a wide range of cars, 4WDs and minivans Budget has the right vehicle choice for your holiday needs.

Budget's car hire fleet is constantly being updated to ensure you enjoy the best in comfort and safety in late model vehicles and at competitive prices. Driving is one of the best ways to see the sights of Australia, and Budget offers customers the convenience of having locations at airports and cities Australia-wide so you are never far from a pick-up point or friendly service.

Includes:

- Loss Damage Waiver
- Administration Fee
- Vehicle Registration Fee
- GST
- Concession Recovery Fee/Premium Location Surcharge
- Excess Reduction (Zero Excess option), at participating locations only
- All vehicles include: air-conditioning, ABS, six airbags and CD/MP3

Car rentals commencing in Metropolitan and Country locations include unlimited kilometres. Rentals commencing in Remote locations include 100 kilometres per day with excess kilometres charged at 27.5c per kilometre.

Does Not Include:

- Excess Reduction (Basic Excess option)
- Fuel
- One way rental fees
- Tolls

Excess:

An Excess of \$5,445* applies to drivers of all vehicles, with the exception of Group W, which has an Excess of \$5,760*. Optional Excess Reduction can be purchased direct for an additional fee of \$42.69* per day, or \$48.46* per day for Group W. This fee reduces the Excess to \$838*, or \$1,152* for Group W. Or select the Zero Excess option to reduce the excess to zero, at participating locations only. All prices above are inclusive of administration fee, credit card surcharge and GST, and are subject to Budget Rental Terms and Conditions.

Restricted Access:

Vehicles cannot be taken to Kangaroo Island.

Based on per vehicle per day (24 hour hire period). Minimum age restrictions apply. A full driver's licence, credit card and security bond is required on collection. Additional driver fees apply. Other vehicle options are rates for longer durations are available. Vehicles are subject to availability and a similar vehicle to those pictured may be substituted. Not all vehicles are available at all locations. Check with your travel agent for details.



Small Suitcase Large Suitcase

KIA CERATO S HATCH (or similar)

GROUP C

- Auto
- 5 door hatch
- 4 cylinder
- USB • Bluetooth
- Cruise control
- Reversing camera or sensors



	1 1-3 DAYS	2 4-6 DAYS	3 7+ DAYS	BASIC EXCESS			ZERO EXCESS		
				1-3 DAYS	4-6 DAYS	7+ DAYS	1-3 DAYS	4-6 DAYS	7+ DAYS
DOWNTOWN	\$76*	\$71*	\$66*	\$102*	\$96*	\$91*			
AIRPORT	\$95*	\$88*	\$82*	\$121*	\$114*	\$108*			

KIA CERATO SEDAN (or similar)

GROUP D

- Auto
- 4 door sedan
- 4 cylinder
- USB
- Bluetooth
- Cruise control
- Reversing camera or sensors



	1 1-3 DAYS	2 4-6 DAYS	3 7+ DAYS	BASIC EXCESS			ZERO EXCESS		
				1-3 DAYS	4-6 DAYS	7+ DAYS	1-3 DAYS	4-6 DAYS	7+ DAYS
DOWNTOWN	\$85*	\$76*	\$73*	\$110*	\$101*	\$99*			
AIRPORT	\$106*	\$94*	\$91*	\$132*	\$121*	\$117*			

KIA STONIC (or similar)

GROUP S

- Auto
- 5 door SUV
- 4 cylinder
- USB
- Bluetooth
- Smart cruise control
- Smartphone connectivity



	1 1-3 DAYS	2 4-6 DAYS	3 7+ DAYS	BASIC EXCESS			ZERO EXCESS		
				1-3 DAYS	4-6 DAYS	7+ DAYS	1-3 DAYS	4-6 DAYS	7+ DAYS
DOWNTOWN	\$85*	\$76*	\$73*	\$110*	\$101*	\$99*			
AIRPORT	\$106*	\$94*	\$91*	\$132*	\$121*	\$117*			

KIA SPORTAGE (or similar)

GROUP K

- Auto • 5 door SUV
- 4 cylinder
- USB • Bluetooth
- Smart cruise control
- Reversing camera or sensors
- Smartphone connectivity



	1 1-3 DAYS	2 4-6 DAYS	3 7+ DAYS	BASIC EXCESS			ZERO EXCESS		
				1-3 DAYS	4-6 DAYS	7+ DAYS	1-3 DAYS	4-6 DAYS	7+ DAYS
DOWNTOWN	\$96*	\$90*	\$82*	\$121*	\$116*	\$108*			
AIRPORT	\$120*	\$113*	\$103*	\$145*	\$139*	\$129*			

HYUNDAI STARIA (or similar)

GROUP V

- Auto
- 5 door van
- 4/6 cylinder
- USB
- Bluetooth
- Cruise control
- Reversing camera or sensors



	1 1-3 DAYS	2 4-6 DAYS	3 7+ DAYS	BASIC EXCESS			ZERO EXCESS		
				1-3 DAYS	4-6 DAYS	7+ DAYS	1-3 DAYS	4-6 DAYS	7+ DAYS
DOWNTOWN	\$118*	\$106*	\$101*	\$143*	\$131*	\$126*			
AIRPORT	\$148*	\$132*	\$126*	\$173*	\$157*	\$152*			

TOYOTA KLUGER GX (or similar)

GROUP H

- Auto
- 5 door SUV
- 4/6 cylinder
- USB
- Bluetooth
- Reversing camera or sensors



	1 1-3 DAYS	2 4-6 DAYS	3 7+ DAYS	BASIC EXCESS			ZERO EXCESS		
				1-3 DAYS	4-6 DAYS	7+ DAYS	1-3 DAYS	4-6 DAYS	7+ DAYS
DOWNTOWN	\$122*	\$118*	\$111*	\$178*	\$174*	\$168*			
AIRPORT	\$152*	\$147*	\$139*	\$209*	\$204*	\$196*			

TOYOTA PRADO GXL (or similar)

GROUP W

- Auto
- 5 door 4WD
- 4/6 cylinder
- USB
- Bluetooth



	1 1-3 DAYS	2 4-6 DAYS	3 7+ DAYS	BASIC EXCESS			ZERO EXCESS		
				1-3 DAYS	4-6 DAYS	7+ DAYS	1-3 DAYS	4-6 DAYS	7+ DAYS
DOWNTOWN	\$152*	\$137*	\$131*	\$208*	\$193*	\$187*			
AIRPORT	\$190*	\$171*	\$163*	\$246*	\$227*	\$220*			

*PRICES ARE A GUIDE ONLY, subject to change and availability and are in Australian Dollars. Prices are per vehicle per day, unless otherwise specified and based on travel in low season. For full terms and conditions, refer to the Booking Conditions on the inside back cover of this brochure.



Adelaide Riverbank Precinct

South Australian Tourism Commission/Michael Waterhouse

ADELAIDE

Surrounded by parklands, with world-class food and drink and a thriving arts scene, Adelaide is a city that satisfies all the senses. By day explore the city's attractions and at night join the party at the many festivals and events.

SEE

- Admire the stunning architecture on a self-guided tour through the city

DO

- Visit delicious patisseries, fruit and vegetable stalls and gourmet cheese vendors at the Adelaide Central Market
- Take a tour of the Adelaide Oval and visit the Bradman Museum

EAT & DRINK

- Sip on signature cocktails at Maybe Mae, located in a small tunnel off Peel Street
- Enjoy a cocktail at Moseley Beach Club in Glenelg (December to March)

WHAT'S ON

Gather Round

10 to 13 April

Tasting Australia

2 to 11 May

Adelaide Cabaret Festival

6 to 21 June

British and Lions Tour

12 July

Illuminate Adelaide

July (dates to be confirmed)

VAILO Adelaide 500

27 to 30 November

Adelaide Fringe Festival

20 February to 22 March

WOMADelaide

6 to 9 March



Glenelg

South Australian Tourism Commission

REF.	HOTELS	PAGE
1	Adina Apartment Hotel Adelaide Treasury	60
2	Crowne Plaza Adelaide	61
3	Eos by SkyCity	62
4	Holiday Inn Express Adelaide City Centre	60
5	Hotel Alba Adelaide	61
6	Hotel Indigo Adelaide Markets	61
7	ibis Adelaide	60
8	Pullman Adelaide	62
9	TRYP by Wyndham Pulteney Street Adelaide	62
10	Vibe Hotel Adelaide	60



PRIVATE TRANSFERS

Arrive in style with a private, chauffeured transfer. Chauffeured transfers are available from Adelaide Airport or Outer Harbor, Port Adelaide to all Adelaide accommodation, 24 hours a day, seven days a week. Sit back, relax and be transferred in air-conditioned comfort. Enjoy luxurious and seamless airport transfers; choose from a range of luxury European sedans, SUVs, and vans, driven by our attentive and discreet chauffeurs, ensuring a safe arrival. Travel distance to the city from Adelaide Airport is approximately 7 kilometres and from Outer Harbor, Port Adelaide is approximately 28 kilometres.

Operator: Marquee Limousines

Other vehicles and private sightseeing prices also available.

	Sedan 1 to 3 People	People Mover 3 to 6 People
Adelaide City	\$114* [^]	\$147* [^]
Outer Harbour	\$137* [^]	\$185* [^]

[^]Price based on per vehicle one way from Adelaide Domestic Airport and includes \$1 South Australian Government levy and \$3 airport levy.



ADELAIDE OVAL STADIUM TOUR

Go behind closed doors at the Adelaide Oval to discover hidden secrets and relive celebrated moments. See the unique integration of the oval's iconic heritage blended seamlessly with world-class facilities. Access restricted areas and experience the thunderous roar of the crowd by taking to the ground through the interactive player's race. Step inside living history and explore the iconic scoreboard.

Includes:

- Tour of Adelaide Oval
- Experienced guide
- Admission to the Bradman Collection

Operator: Adelaide Oval

Duration: 90 minutes

Departs: Daily from Adelaide Oval Visitor Centre at 11am, 2pm

Does not operate match and event days.

	Adult	Child 5-15 yrs
Guided Tour	\$29*	\$18*



ROOFClimb ADELAIDE OVAL

Soak up panoramic views of the city stretching out to the Adelaide Hills on one side and the coast on the other with a sky high RoofClimb adventure.

Includes:

- A guided experience with dedicated RoofClimb leader
- Use of custom RoofClimb suit and safety equipment
- Souvenir group photo, RoofClimb cap and certificate

Operator: Adelaide Oval

Duration: 2 hours

Departs: From Adelaide Oval,
Day Climb: Daily at 10am (Apr – Sep),
10am, 5pm (Oct – Mar)
Twilight Climb: 4:30pm, 5pm (Apr – Sep),
6:30pm, 7pm, 7:30pm (Oct – Mar)

Children under 8 yrs can not climb. Participation restrictions and conditions apply. Does not operate match and event days. Night and dawn climbs also available.

	Adult	Child 8-15 yrs
Day Climb	\$119*	\$89*
Twilight Climb	\$129*	\$99*



THE F FACTOR FOOD TOUR

What is fritz? A frog cake? Find out as you join a two-hour Adelaide food tour around the city centre, where you will discover the local meats and sweets of South Australia.

Includes:

- Visit Central Market, Adelaide Arcade and Rundle Mall
- Tastings of fritz, Haigh's chocolates, mini frog cake, Charlesworth Nuts
- Lunch at Skala Bakery
- Gift bag
- Local guide with commentary

Operator: Flamboyance Walking Tours

Duration: 2 hours

Departs: Tue to Sat from Haigh's Chocolates Adelaide Arcade at 11am

	Adult	Child 5-15 yrs
Foodie Tour	\$99*	\$84*



CENTRAL MARKET DISCOVERY

Since 1869, the Central Market has been the jewel in the crown of South Australian tourism experiences; a haven of premium food and wine products, and second home to chefs and food lovers. Enjoy a sensory and interactive gourmet walking tour with a local food expert.

Includes:

- Food tastings
- Local food expert guide

Operator: Food Tours Australia

Duration: 1 – 3 hours

Departs: Tue, Thu, Fri, Sat from Adelaide Central Market at 9:30am, 8:30am for Breakfast Tour

Tour does not operate on public holidays and non-market days. Not suitable to children under 17 yrs.

	Adult
Foodie Tour (1 hour)	\$89*
With Breakfast (3 hours)	\$130*
With Lunch (2.5 hours)	\$185*



PENFOLDS ICONIC EXPERIENCE

Go on a journey through Penfolds' history with a tour of the Penfolds Magill Estate. Visit the Grange Cottage and vintage cellar. Experience the underground drives and see the original hiding spot of Max Schubert's hidden Grange. Your host will then lead you through a structured tasting of some of the most highly coveted wines followed by a three-course lunch prepared by Magill Estate Kitchen. The lunch is matched with three Penfolds wines.

Includes:

- Estate tour • Visit Grange Cottage
- Private tasting • 3-course lunch with matching wines

Operator: Penfolds Magill Estate

Duration: 4 hours 30 minutes

Departs: Wed to Sun from Penfolds Magill Estate, Adelaide Hills at 11am

Not suitable for children under 18 yrs.

	Adult
Wine Experience with Lunch	\$345*

ADELAIDE TOURS



ADELAIDE CITY KAYAK TOUR

View Adelaide from the River Torrens and paddle past the Adelaide Riverbank highlights including Adelaide Oval. Guided by qualified instructors, enjoy this relaxing experience on the footsteps of the city with scenic views of the cityscape and surrounding river bank environments while you discover a bit more about the history and significance of the River Torrens and surrounds.

Includes:

- Expert kayaking guide
- Full instruction, a safety briefing and all equipment including life-jackets

Operator: Earth Adventure

Duration: 90 minutes

Departs: Sat, Sun from Pinky Flat North Adelaide, times varies

Not suitable for children 7 yrs and under.

	Adult	Child 8-15 yrs
Kayak Tour	\$78*	\$58*



DOLPHIN & SHIPWRECK CRUISE

Sit back, relax and enjoy the views as you cruise through local history, famous ships, iconic locations and wildlife sanctuaries. Be amazed as you cruise past giant wrecks, half-submerged in the hidden backwaters of the Port River and learn their history. Delight in the search for local dolphins, one of the only wild dolphin populations living within a city.

Includes:

- Scenic cruise with informative commentary
- Visit Ships Graveyard
- Travel through the Dolphin Sanctuary
- Travel near the International Bird Sanctuary

Operator: Port River Cruise

Duration: 90 minutes

Departs: Daily from McLaren Wharf Port Adelaide at 9am, 11am, 1pm, 3pm

	Adult	Child 3-12 yrs
Cruise	\$88*	\$55*



WILD DOLPHIN SWIM

Experience the amazing opportunity to swim alongside or watch wild dolphins in their natural habitat, something that you will remember forever! Dolphins are one of the Earth's most fascinating, curious and interactive species. These Advanced Eco Certified Wild Dolphin Cruises are hosted by an amazing team of Marine Biologists who will educate and assist you throughout the tour.

Includes:

- Marine Biologist guide and commentary
- Use of snorkel equipment

Operator: Temptation Sailing

Duration: 3 hour 30 minutes

Departs: Daily from Glenelg at 8am (1 Sep – 30 Apr)

	Adult	Child 3-15 yrs
Wild Dolphin Watch	\$88*	\$78*
Wild Dolphin Swim	\$149*	\$139*^A

^Children 8 yrs and under not permitted to swim.



WATERFALLS, WILDLIFE & PENFOLDS

Experience the breathtaking landscapes of Morialta National Park on a guided hike, enjoy a relaxed lunch with a chef's shared menu at the famous Penfolds Magill Estate Winery Kitchen and finish the day with a wander through Adelaide Botanic Garden and a Wine Discovery Journey at the National Wine Centre.

Includes:

- Guided hike through Morialta National Park
- Lunch and wine pairing at Penfold Magill Estate Kitchen
- Wine Discovery Journey at the National Wine Centre
- Return transfers from selected Adelaide accommodation

Operator: Pure SA

Duration: 8 hours

Departs: Thu from 111 Franklin Street, Adelaide at 8am

Not suitable for children under 18 yrs.

	Adult
Walking Tour	\$528*



ULTIMATE ADELAIDE & HAHNDORF

The Ultimate Adelaide tour takes you beyond the city's CBD to experience the city and delightful Adelaide Hills. From the towering Mt. Lofty Summit Lookout to chocolate tastings, you'll get to see all of Adelaide's highlights on this great full day tour.

Includes:

- Adelaide city sights including National Wine Centre of Australia
- Mount Lofty Summit Lookout
- Hahndorf including a stop at the Beerenberg Farm Shop

Operator: Adelaide Sightseeing

Duration: 8 hours

Departs: Tue, Fri to Sun from Adelaide at 9:15am

	Adult	Child 3-14 yrs
Sightseeing Tour	\$167*	\$88*



BAROSSA FOOD & WINE EXPERIENCE

Enjoy fabulous food and wine on this small group journey to the Barossa. Take time to sample some of the Barossa's finest wines that make this region so special.

Includes:

- Morning tea and wine tastings at Pindarie Cellar Door
- Wine tasting at the historic Chateau Tanunda
- 2-course lunch and wine tasting at Lambert Estate
- Stop at Mengler Hill Lookout
- Visit Barossa Valley Chocolate Company
- Expert commentary by local driver/guide
- Return transfers from selected Adelaide accommodation

Operator: Adelaide Sightseeing

Duration: 8 hours

Departs: Daily from Adelaide at 9:15am

Not recommended for children under 18 yrs.

	Adult	Child 3-14 yrs
Sightseeing Tour	\$209*	\$121*



South Australian Tourism Commission/Duy Dash

MCLAREN VALE & THE CUBE EXPERIENCE

Discover some of the best food and wine McLaren Vale has to offer, including a visit to the spectacular d'Arenberg Cube. From wine to gin or beer tastings, and a delicious lunch, you are sure to find something that tempts the tastebuds.

Includes:

- Shared lunch and wine pairing at Chalk Hill Wines
- d'Arenberg Cube tour and wine tasting
- Beer, wine or gin tasting at Beresford
- Wirra Wirra Vineyards for wine tasting
- Return transfers from selected Adelaide accommodation

Operator: Adelaide Sightseeing

Duration: 8 hours

Departs: Mon, Tue, Thu from Adelaide at 9:15am

Not recommended for children.

	Adult	Child 3-14 yrs
Sightseeing Tour	\$225*	\$128*



South Australian Tourism Commission/Small Batch Wine Tours

UNCORK MCLAREN VALE

Avoid the crowds by visiting hidden-gem wineries on this premium tour designed for adventurous wine lovers. In this relaxed and sustainable wine region, visit an ever-changing selection of boutique wineries with your group of up to six guests. Led by your professional wine guide, you'll sample the range at four premium wineries and enjoy a delightful restaurant lunch. Shared group touring at its best!

Includes:

- Wine tasting at 4 boutique wineries
- Restaurant lunch • Expert wine guide
- Return transfers from Adelaide accommodation

Operator: Small Batch Wine Tours

Duration: 8 hours 30 minutes

Departs: Daily from Adelaide at 9am

Not suitable for children under 18 yrs. Barossa tour prices are also available.

	Adult
Wine Tour	\$375*



South Australian Tourism Commission/Adam Bruzzone

FLEURIEU SNORKEL & BEER SAFARI

This full day experience combines sand, sun and surf for a truly Australian beach day. Snorkel the crystal-clear waters of the Fleurieu coast, soak up the sun with fish and chips by the beach and finish the day relaxing over an ice-cold beer from a local brewery.

Includes:

- Experience snorkel guide • Use of snorkel equipment
- Fish and chips on the beach followed by ice-cream
- Local beer or gin tasting paddle
- Return transfers from selected Adelaide accommodation

Operator: Earth Adventure

Duration: 8 hour 30 minutes

Departs: Wed from Adelaide at 8:30am
(1 Nov 25 – 28 Feb 26)

Not suitable for children 11 yrs and under.

	Adult	Child 12-17 yrs
Sightseeing Tour with Lunch	\$440*	\$360*



Tourism Australia

CLELAND WILDLIFE PARK EXPERIENCE

Take a walk on the wild side and engage with some of Australia's most unique and curious wildlife, just 30 minutes from the city. Immerse yourself in the wonders of Cleland's natural bush environment and discover more than 130 species of native wildlife. Hand feeding of kangaroos is definite must do.

Includes:

- Cleland Wildlife Park entry
- Bag of animal food
- Park orientation and map
- Return transfers from Adelaide CBD

Operator: Pure SA

Duration: 5 hours

Departs: Tue, Sat from 111 Franklin Street, Adelaide at 10am

	Adult	Child 4-15 yrs
Sightseeing Tour	\$124*	\$90*



Kangaroo Island Tourism Alliance

KANGAROO ISLAND EXPERIENCE

Explore the highlights of South Australia's premier nature-based tourism destination, Kangaroo Island. Visit unique Seal Bay where you'll get up close to nature as the wild Australian sea lions frolic and laze about on the stunning beach. Enjoy a two-course lunch, followed by a memorable tour through the Flinders Chase National Park. View koalas and feed kangaroos at the Kangaroo Island Wildlife Park on your last visit of the day.

Includes:

- Seal Bay Conservation Park guided beach walk
- Lunch • Visit Flinders Chase National Park, Remarkable Rocks and Admirals Arch
- Return coach and ferry transfers from selected Adelaide accommodation

Operator: SeaLink Kangaroo Island

Duration: 16 hours

Departs: Daily from Adelaide at 6:45am

	Adult	Child 3-14 yrs
Sightseeing Tour	\$389*	\$250*



MURRAY RIVER HIGHLIGHTS

Board the Proud Mary and relax as you cruise the historic Murray River enjoying the wildlife and surrounding scenery. Enjoy lunch on board as you journey along the river and gain an insight into the river system and unique landscapes of the region. On the return journey to Adelaide, enjoy free time to visit Melba's Chocolate Factory and Woodside Cheese Wrigts at Woodside.

Includes:

- 2 hour Proud Mary Cruise with delicious lunch
- Mannum Lookout
- Return transfers from selected Adelaide accommodation

Operator: Adelaide Sightseeing

Duration: 8 hours

Departs: Mon from Adelaide at 9:15am

Alternate vessel is used during times of maintenance and times may vary.

	Adult	Child 3-14 yrs
Sightseeing Tour	\$199*	\$97*

ADELAIDE ACCOMMODATION

HOLIDAY INN EXPRESS ADELAIDE CITY CENTRE



Standard

30 Blyth Street, Adelaide
MAP PAGE 56

From **\$199***

- ❖ 24 hour menu for lunch or more substantial offering for dinner
- ❖ Smart, modern and comfortable rooms featuring black-out shades
- ❖ Well-equipped 24 hour fitness centre

Includes breakfast daily.

Location: Situated in the vibrant northwest quarter of Adelaide's central business district. The great location provides easy accessibility to Adelaide Oval, Adelaide Convention Centre, the new Royal Adelaide Hospital, the SA Health and Medical Research Institute, the University of South Australia, Adelaide Casino and Rundle Mall shopping. Distances: Rundle Mall 500m.

Property Features: Restaurant, Bar, Food ordering service, Fitness centre, Guest lounge, Guest laundry, Laundry/dry cleaning service, Lift, Non smoking, 24 hour reception, Parking (off-site – extra charge), 245 rooms.

Room Features: Air-conditioning, Tea/coffee making facilities, Smart TV, In-room movies (free), Ironing facilities, Hair dryer, Safe.

Max Capacity: Standard/Standard King – 2.



IBIS ADELAIDE



Standard

122 Grenfell Street, Adelaide
MAP PAGE 56

From **\$188***

- ❖ Modern rooms outfitted with the latest technology
- ❖ Rooms feature floor-to-ceiling windows with plenty of natural light
- ❖ Enjoy a cocktail or cold beer on the balcony at Level One Bar

Location: This vibrant award winning hotel is positioned in the heart of the Adelaide CBD, with views of Adelaide. The hotel is adjacent to Rundle Mall, walking distance to the Adelaide Oval, Art Gallery, Museum and the Convention Centre. Distances: Rundle Mall 250m.

Property Features: Restaurant, Bar, 24/7 Grab & Go, 24 hour reception, 24 hour gym, Parking (off-site, extra charge), 311 rooms.

Room Features: Air-conditioning, Smart TV, Mini fridge, Tea/coffee making facilities, Ironing facilities, Safe.

Max Capacity: Standard/Superior – 2.



VIBE HOTEL ADELAIDE



Guest

260 Flinders Street, Adelaide
MAP PAGE 56

From **\$227***

- ❖ Contemporary and nature inspired furnishings capturing the spirit of SA
- ❖ On-site Storehouse Flinders East restaurant and bar serves delicious meals
- ❖ Moments away from the best of the city's urban dining and cultural scene

Location: Set amongst the vibrant streets of Adelaide's East End, the hotel is just moments away from a plethora of boutique restaurants, iconic pubs, and trendy cocktail bars. Distances: Rundle Mall 850m.

Property Features: Pool, Restaurant, Bar, 24 hour room service, 24 hour reception, Gym, Steam room, Parking (off-site – extra charge), 123 rooms.

Room Features: Air-conditioning, Smart TV, Mini bar, Tea/coffee making facilities, Ironing facilities, Hair dryer, Safe.

Max Capacity: Guest/Deluxe – 2.



ADINA APARTMENT HOTEL ADELAIDE TREASURY



Premier Studio

2 Flinders Street, Adelaide
MAP PAGE 56

From **\$280***

- ❖ Beautifully restored apartment hotel located in Adelaide CBD
- ❖ Building's historic charm with modern comforts offering well equipped rooms
- ❖ Treasury 1860 is a great place for a bite to eat with friends and family

Location: In the heart of Adelaide's CBD, opposite Town Hall and GPO, and minutes away from Adelaide Central Market and Rundle Mall. Distances: Rundle Mall 500m.

Property Features: Pool (heated indoor), Spa, Restaurant, Bar, Room service, Pantry service (extra charge), Gym, Sauna, Parking (extra charge), 79 rooms.

Room Features: Air-conditioning, Kitchen (1 Bedroom), Limited cooking facilities with microwave (Premier Studio), In-room movies (pay to view), Docking station, Laundry (1 Bedroom), Hair dryer.

Max Capacity: Premier Studio – 2, Premier 1 Bedroom – 3.



CROWNE PLAZA ADELAIDE



Standard

27 Frome Street, Adelaide
MAP PAGE 56

From **\$271***

- ◆ Contemporary hotel with stunning views of the cityscape and Adelaide Hills
- ◆ On-site Koomo Restaurant serves delicious Japanese fusion cuisine
- ◆ On the doorstep of culture, innovation and dining scene

Location: In the East End of Adelaide CBD. Walking distance to Rundle Mall, River Torrens, Adelaide Zoo, Art Gallery of South Australia and South Australian Museum. Distances: Rundle Mall 600m.

Property Features: Restaurant, Bar, Room service, Gym, Pool, 24 hour reception, Parking (secure undercover – extra charge), 329 rooms.

Room Features: Pillow menu, Air-conditioning, TV with Google Chromecast, Mini bar, Tea/coffee making facilities, Ironing facilities, Hair dryer.

Max Capacity: Standard/Premium – 2 adult or 2 adults/1 child.



HOTEL ALBA ADELAIDE

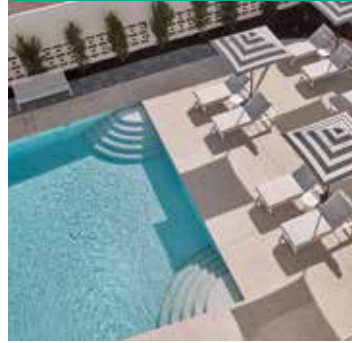

Parkside King

226 South Terrace, Adelaide
MAP PAGE 56

From **\$226***

- ◆ Epitome of understated urban charm
- ◆ Relax in the hotel's outdoor pool and enjoy Mediterranean dining
- ◆ Light and bright rooms with balcony and modern technology

Location: Situated in the serene green Parklands in the heart of South Terrace, the Adelaide Showgrounds, Adelaide Oval, South Australian Museum, and Rundle Street are with easy reach. Distances: Rundle Mall 1.5km.

Property Features: Pool, Restaurant, Bar, Room service, 24 hour reception, Gym, Laundry/dry cleaning services, Luggage storage, Parking (on-site – extra charge), Lift, 99 rooms.

Room Features: Private balcony, Air-conditioning, Smart TV, Mini bar, Coffee pod machine, Tea/coffee making facilities, Ironing facilities, Hair dryer, Safe.

Max Capacity: Cityside Twin – 2 adults/2 children, Parkside King – 2.



HOTEL INDIGO ADELAIDE MARKETS



Standard

23-29 Market Street, Adelaide
MAP PAGE 56

From **\$284***

- ◆ Premium rooms and suites influenced by the local neighbourhood
- ◆ Heated outdoor infinity pool with sweeping views of Adelaide City
- ◆ Creative cocktails at Adelaide's highest rooftop bar, Merrymaker

Location: Located at the heart of Adelaide's Market Precinct, surrounded by restaurants, cafés and bars. Distances: Rundle Mall 1.3km.

Property Features: Pool (outdoor heated), Restaurants (2), Bar, 24 hour room service, Gym, Laundry/dry cleaning service, 24 hour reception, 145 rooms.

Room Features: Air-conditioning, Tea/coffee making facilities, Mini bar, Cable TV, Chromecast, Hair dryer, Bathrobes, Ironing facilities, All rooms non smoking.

Max Capacity: Standard/Premier – 2 adults or 2 adults/2 children, Junior Suite – 3.



ADELAIDE ACCOMMODATION

TRYP BY WYNDHAM PULTENEY STREET ADELAIDE



Deluxe

266 Pulteney Street, Adelaide
MAP PAGE 56

From **\$220***

- ❖ Brand new hotel, opened March 2023
- ❖ Well appointed, spacious rooms
- ❖ Unwind with a cocktail or two at Mamacita on Level 1

Location: In the heart of the central business district and within walking distance of multicultural restaurants, buzzing bars, decorated laneways, and boutique shopping at Adelaide Central Market and Rundle Mall. Distances: Rundle Mall 750m.

Property Features: Restaurant, Bar, 24 hour room service, 24 hour reception, Gym, Library, Laundry/dry cleaning service, Lifts, 120 rooms.

Room Features: Air-conditioning, Sitting area, Flat-screen HDTV, Mini fridge, Espresso pod machine, Tea/coffee making facilities, Ironing facilities, Hair dryer, safe.

Max Capacity: Deluxe – 2, Deluxe Corner – 3.



EOS BY SKYCITY



Allure King

Festival Drive, Adelaide
MAP PAGE 56

From **\$428*^**

- ❖ Fully integrated luxury resort in the heart of Adelaide
- ❖ Leisure deck featuring heated outdoor pool, day spa and iconic views
- ❖ 10 bars and restaurants on-site including Sol Rooftop

Includes selected mini-bar items and unlimited movies.

Location: Part of the world-class SkyCity precinct and centrally located in the heart of Adelaide on North Terrace. Just a short walk to Rundle Mall, Adelaide Oval, Art Gallery of South Australia and many more attractions. Distances: Rundle Mall 200m.

Property Features: Casino, Restaurants and Bars (10), Pool (heated outdoor), Leisure Deck, Gym, Spa + Wellness (day spa), Steam room, Sauna, 120 rooms.

Room Features: Air-conditioning, Tea/coffee making facilities, Coffee pod machine, Mini bar (part complimentary), Smart TV, In-room tablet, In-room movies (complimentary), Pillow menu, Hair dryer/straightener, Safe.

Max Capacity: Allure King/Allure Riverview King/Oasis Suite/Radiance Riverview Suite – 3.

^Price applies Sun-Thu nights.



PULLMAN ADELAIDE



Superior King

16 Hindmarsh Square, Adelaide
MAP PAGE 56

From **\$228***

- ❖ Regenerate and re-energize, in the Pullman's fitness centre with indoor lap-pool, spa, sauna and steam room
- ❖ PARC Brasserie features a European menu, featuring the best of SA's produce

Location: Overlooking Hindmarsh Square, in the heart of the Adelaide CBD and walking distance to Adelaide Oval, Adelaide Museum, The Art Gallery of South Australia, and the Adelaide Convention Centre. Distances: Adelaide Rundle Mall 250m.

Property Features: Pool, Restaurant, Bar, 24 hour room service, 24 hour reception, Fitness centre, 24 hour self-service laundry facilities, Parking (extra charge), 308 rooms.

Room Features: Air-conditioning, Balcony (some rooms), Satellite TV, Mini bar, Tea/coffee making facilities, Ironing facilities, Bathrobe and slippers, Hair dryer, Safe.

Max Capacity: Superior King/Deluxe King/Premium Deluxe King – 2, Superior Twin/Deluxe Twin/Premium Deluxe Twin – 2 adults/2 children.



* FROM PRICES ARE A GUIDE ONLY, subject to change and availability and are in Australian Dollars. Prices are per room per night for 2 people, unless otherwise specified and based on the lowest room category for travel in low season. For full terms and conditions, refer to the Booking Conditions on the inside back cover of this brochure.



Hahndorf

South Australian Tourism Commission/Adam Bruzzone

ADELAIDE HILLS

The Adelaide Hills offers a tranquil escape just 20 minutes from Adelaide. Discover charming villages, heritage buildings, beautiful landscapes, rejuvenating day spas. Tickle your palate and tempt your taste buds with an amazing variety of fresh local produce, artisan delights, world-class wines and craft beverages. The Adelaide Hills is the perfect remedy to the stresses of everyday.

SEE

- Witness stunning autumn colours at Mount Lofty Botanic Garden (March to May)
- Discover the 26 contemporary stone sculptures along the Adelaide Hills Sculpture Trail

DO

- Wander the shops, galleries and studios of Hahndorf's main street
- Visit The Cedars, the home and studio of Sir Hans Heysen, one of Australia's most respected painters
- Relax mind and body at Longview Day Spa

EAT & DRINK

- Blend your own gin from unique botanicals at Master Distillers at Lot 100 Hay Valley
- Savour fine chocolate paired with premium wine at Hahndorf Hill Winery's ChocoVino
- Indulge with an 'estate to plate' chef's table experience at The Lane Vineyard



Udder Delights

South Australian Tourism Commission

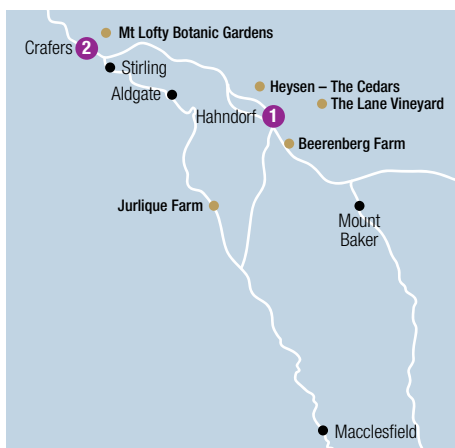

REF.	HOTELS	PAGE
1	Discovery Parks – Hahndorf	64
1	The Manna	64
2	Mount Lofty House	64
2	Sequoia	64



A TASTE OF HAHNDORF GOURMET FOOD & WINE E-BIKE TOUR

Join an all-inclusive tour of the senses as you travel through the Adelaide Hills by e-bike. Glide through country lanes and stop to pick strawberries at Beerenberg Farm. Indulge in a local cheese platter at Udder Delights, a Wine Flight at Shaw & Smith and enjoy a glass of Lois at The Lane.

Includes:

- Beerenberg strawberry picking (seasonal)
- Udder Delights cheese platter • Shaw & Smith Wine Flight • The Lane 'Taste the Lane' wine tasting
- Local Bike About guide • All equipment hire

Operator: Bike About

Duration: 5 hours

Departs: Daily from The Lane Vineyard at 9am

Not suitable for children under 18 yrs. Barossa and multi-day cycling tours are also available.

	Adult
From Hahndorf	\$255*
With Transfers from Adelaide	\$380*



CHEF'S TABLE EXPERIENCE

The Lane Vineyard's ultimate food experience. An immersive, sensory food experience 'from estate to plate' – hosted by The Lane's kitchen team. Enjoy a seven-course chef's menu that celebrates seasonal ingredients, grown and produced either on the estate or by local farmers, growers and suppliers. All ingredients are traceable and ethically produced. Each course is conceived and crafted to perfectly complement the wine.

Includes:

- 7-course Chef's Table lunch
- Hosted by The Lane Kitchen staff and Sommelier
- Wine pairing with lunch

Operator: The Lane Vineyard

Duration: 3 hours

Departs: Daily from The Lane Vineyard at 12 noon

Not suitable for children under 18 yrs. ATV Experience are also available.

	Adult
Wine Experience with Lunch	\$295*



CELLAR EXPERIENCE

See what happens behind closed doors in a state-of-the-art winery. During this interactive experience, you'll get a crash course in winemaking with one of the tasting room team, before being unleashed to create your own master blend! After bottling your masterpiece to take home, indulge in a structured tasting that captures the best of The Lane Vineyard. Enjoy the Gathering Indulgence Experience which is a seated, miniature 'degustation-style' tasting that showcases the harmony between the Estate wines and restaurant.

Includes:

- Winery tour with the Tasting Room Team
- Degustation style tasting

Operator: The Lane Vineyard

Duration: 3 hours

Departs: Mon to Fri from The Lane Vineyard at 11am

Not suitable for children under 18 yrs. ATV Experience are also available

	Adult
Wine Experience	\$250*

*PRICES ARE A GUIDE ONLY, subject to change and availability and are in Australian Dollars. Prices are per person, unless otherwise specified and based on travel in low season. For full terms and conditions, refer to the Booking Conditions on the inside back cover of this brochure.

ADELAIDE HILLS ACCOMMODATION

DISCOVERY PARKS – HAHNDORF



Standard Studio

145A Mount Barker Road, Hahndorf
MAP PAGE 63

From **\$159***

- Close to Hahndorf's leafy main street with its many galleries, shops and fine food
- Scenic location, set among rolling hills and native bushland
- Offers self-contained cabins and resort-style rooms

Location: In the heart of Hahndorf and only 30 minutes from the Adelaide CBD. Perfectly located to enjoy all that the Adelaide Hills has to offer. Distances: Town centre 1.6km.

Property Features: Pool, Barbecue, Mini golf, Playground, Bouncing pillow, Laundry service, Parking, 42 rooms.

Room Features: Air-conditioning, Balcony or patio, Kitchen (Studio, Standard 1 and 2 Bedroom), Tea/coffee making facilities (Standard), Ironing facilities.

Max Capacity: Standard Studio – 3, Superior Studio/Standard 1 Bedroom Lakeview – 2, Superior Studio Lakeview/Standard Summit/Standard 2 Bedroom – 4.



THE MANNA

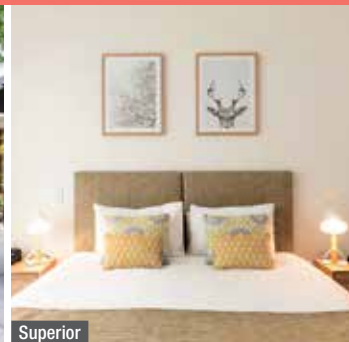

Superior

25 Main Street, Hahndorf
MAP PAGE 63

From **\$210***

- Boutique-style accommodation
- Scandinavian-inspired rooms with floor-to-ceiling windows and spacious en suites

Location: On the Main Street in the heart of Hahndorf and a 30 minute drive from Adelaide's CBD. Distances: Town centre 10m.

Property Features: Pool, Restaurant, Bar, Café, BBQ, Bike rentals, Guest laundry, Parking (limited – free), 50 rooms.

Room Features: Balcony (Spa), Air-conditioning, Microwave, Tea/coffee making facilities, Mini bar, Cable TV, Ironing facilities, Spa bath (Spa), Hair dryer.

Max Capacity: Superior/Spa/Executive – 2, Executive Family – 2 adults/2 children.



MOUNT LOFTY HOUSE

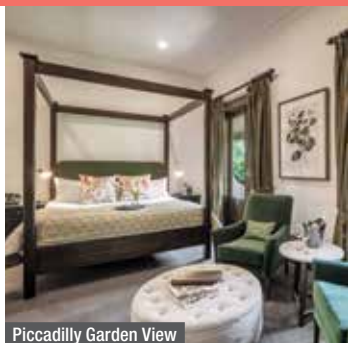

Piccadilly Garden View

1 Mawson Drive, Crafers
MAP PAGE 63

From **\$699*[^]**

- Historic manor built in 1852 overlooking the Piccadilly Valley
- Hardy's Verandah Restaurant, a 3 chef hat restaurant
- Day spa offers a range of signature rituals

Includes à la carte breakfast, plate of signature Mount Lofty House cookies on arrival and history tour including signature drink.

Location: A 20 minute drive from Adelaide CBD, in the Adelaide Hills wine region, surrounded by botanic gardens and boutique wineries. Distances: Town centre 3.5km.

Property Features: Pool (outdoor), Restaurant, Bar, Wine cellar, Room service, Day spa, Library, Tennis/badminton court, Parking (free), 33 rooms.

Room Features: Air-conditioning, Tea/coffee making facilities, Smart TV, Ironing facilities, Bathrobes, Hair dryer, Safe.

Max Capacity: Piccadilly Garden View/Piccadilly Valley View – 3, Suite – 2.

[^]Price based on Sun-Fri night stay.



SEQUOIA



Sequoia Suite

1 Mawson Drive, Crafers
MAP PAGE 63

From **\$2099***

- Open plan suites with panoramic valley views and gas fireplace
- Experiences include sunrise yoga, cheese tasting and walking tours
- Facilities include two spring-fed hot pools, infinity pool and wildlife enclosure

Includes full breakfast daily, on-site experiences and activities, mini-bar with local artisan produce, beers, soft drinks and juices and nightly turn down service.

Location: Overlooking Piccadilly Valley in the Adelaide Hills. Distances: Town centre 3.5km.

Property Features: Pool (infinity), Onsen tubs (2), Sundeck, Restaurant, Bar, 24 hour room service, Day spa, Lounge, Fireplace, Parking (free), Access to Mount Lofty Estate, 14 suites.

Room Features: Gas fireplace, Air-conditioning, Balcony, Daybed, Tea/coffee making facilities, Mini bar, Bathrobes, Hair dryer.

Max Capacity: Sequoia Suite – 2.





St Hugo, Barossa

Tourism Australia/South Australian Tourism Commission



REF.	APARTMENTS	PAGE
1	Barossa Shiraz Estate	68
2	Discovery Parks - Barossa Valley	68

REF.	HOTELS	PAGE
2	Barossa Weintal Hotel	68
2	The Wine Vine	68

BAROSSA

Soak up the country hospitality, gourmet food, delightful wines and sensational scenery of the Barossa. The Barossa is everything you'd expect from Australia's most famous wine region. The landscape is dotted with farms, vineyards and country roads leading to lovingly restored heritage towns. There are cellar doors with household names, along with boutique wineries, more than 80 cellar doors and 150 wineries in all. The region also serves up a variety of culinary pleasures. Stock up on fresh produce at farmers' markets and sample locally made cheeses, olives and bread from artisan food producers.

SEE

- See contemporary local art and craft designs at JamFactory at Seppeltsfield
- Take a helicopter flight for a bird's-eye view over the vast vineyards of this spectacular region

DO

- Pick up some gourmet treats at Maggie Beer's Farmshop, off the must-see Seppeltsfield Road in the Barossa
- Explore the surrounding natural beauty as you cycle along the 40 kilometre Barossa Trail

EAT & DRINK

- Enjoy the 'Weighbridge Platter', full of Barossa delights, and world-renowned wine at Peter Lehmann Wines
- Discover Lavender ice cream, lavender honey and lavender biscuits at Lyndoch Lavender Farm & Cafe

WHAT'S ON

Barossa Vintage Festival
23 to 27 April



Artisans of Barossa

BAROSSA TOURS



INTERACTIVE COCKTAIL MAKING & LUNCH

Enjoy an interactive, hands-on gin tasting experience, taking three unique Barossa Valley gins and turning them into cocktails using a selection of Maggie Beer products. Following the tasting, you will be seated at 'The Eatery' Restaurant for a seasonal, shared style, 'Chef's Selection' lunch.

Includes:

- 45 minute interactive gin tasting experience
- 5-course seasonal lunch at 'The Eatery'

Operator: Maggie Beer's Farm Shop

Duration: 2 hours 30 minutes

Departs: Mon, Thu to Sun from Nuriootpa at 11am

Not suitable to children under 18 yrs.

	Adult
Foodie Tour	\$170*



ULTIMATE MAGGIES BEER'S FARM SHOP EXPERIENCE

Take part in the Interactive Cooking Demonstration before joining the Farm Shop team in the tasting room for a guided tasting of Pheasant Farm Wines and the unique Maggie's Orchard Gins. Complete the visit with a grazing board lunch on the dam, accompanied by a glass of Pheasant Farm Wine.

Includes:

- Welcome glass of Maggie's non-alcoholic sparkling wine
- 45 minute cooking demonstration with tastings
- Opportunity for photos in the 'Exclusive Studio kitchen'
- Take home recipes • Guided wine and gin tastings
- Grazing platter with a glass of Pheasant Farm wine

Operator: Maggie Beer's Farm Shop

Duration: 2 hours 30 Minutes

Departs: Mon, Thu to Sun from Nuriootpa at 11am

Not suitable to children under 18 yrs.

	Adult
Foodie Tour	\$125*



ST HUGO KITCHEN GARDEN TO TABLE EXPERIENCE

Indulge in a Chef's Table experience. Beginning with a glass of Champagne, take a walk through the Kitchen Garden and select the produce to be used in the preparation of your lunch. Then head back to the open kitchen with a full view of the kitchen team at work. Sit for a multi-course lunch with the Chef and feast on culinary delights, all enjoyed with a selection of St Hugo wines.

Includes:

- Glass of Champagne on arrival
- Tour of the Kitchen Garden and preparation of lunch
- Lunch accompanied by St Hugo wines

Operator: St Hugo

Duration: 3 hours

Departs: Fri, Sun from St Hugo Cellar Door at 11am

Not suitable for children under 18 yrs.

	Adult
Foodie Tour	\$275*



ST HUGO & RIEDEL MASTERCLASS

Awaken your senses while being guided through a journey of wine discovery, showcasing how glassware influences the taste and enjoyment of St Hugo wines. Delve into why a varietal specific wine glass is a critical component of enjoying wine to its fullest. Taste four St Hugo favourites and see how the shape of a glass draws different characters and personality from each of the wines.

Includes:

- Introduction to Riedel glassware
- Masterclass with 4 wines

Operator: St Hugo

Duration: 1 hour

Departs: Fri to Mon from St Hugo Cellar Door at 11am

Not suitable for children under 18 yrs.

	Adult
Wine Experience	\$75*



DISCOVER BAROSSA TASTING & LUNCH EXPERIENCE

Immerse yourself in the exquisite flavours and stunning vistas of the renowned Barossa Valley at Artisans of Barossa. Seated in the modern Wine Room, the team will guide you through a six-wine tasting. After the tasting, savour a delectable three-course lunch and indulge in a glass of wine, chosen by you from your wine tasting.

Includes:

- 6 wine tastings
- 3-course lunch with a glass of wine
- Hosted by a member of the Wine Room team
- 1 bottle of Artisans of Barossa Blanc de Blanc (per couple)

Operator: Artisans of Barossa

Duration: 2 hours 30 minutes

Departs: Daily from Artisans of Barossa at 12 noon and 1pm

Not suitable for children under 18 yrs.

	Adult
Wine Experience with Lunch	\$150*



GREAT TERRACE VINEYARD TOUR

Experience the assets that create Seppeltsfield's amazing premium table wines from the Great Terraced Bush Vine Grenache vineyard to the 1888 Gravity Flow Winery. This behind the scenes experience explores Seppeltsfield's iconic history and is followed by a private tasting of luxe premium table wines.

Includes:

- Guided walk through the historic Seppeltsfield estate and the Old Bush vines of the Great Terraced vineyard
- Tour of the 1888 Gravity Flow Winery
- Premium wine tasting

Operator: Seppeltsfield

Duration: 1 hour 30 minutes

Departs: Tue, Thu, Fri from Seppeltsfield Cellar Door at 11am

Not suitable for children under 18 yrs.

	Adult
Wine Experience	\$150*



CENTENARY TOUR

The ultimate historical tour of Seppeltsfield, the Centenary Tour is a once in a lifetime wine experience. The tour visits the historic Seppelt family homestead, followed by a private fortified wine tasting in the 1878 Centennial Cellar, where you will taste your birth year Tawny as well as the legendary 100-year-old Para Vintage Tawny, direct from barrel.

Includes:

- Visit the historic Seppelt family homestead and the underground Blending Cellar
- Private wine tastings in the 1878 Centennial Cellar
- Tour and walk alongside over 130 years of history in the Centennial Cellar

Operator: Seppeltsfield

Duration: 1 hour

Departs: Mon, Wed, Fri from Seppeltsfield Cellar Door at 10:30am

Not suitable for children under 18 yrs.

	Adult
Wine Experience	\$239*



DOUBLE BARRELL EXPERIENCE

Discover what is unique about the Jacob's Creek Double Barrel wines, a select range of wines matured first in traditional wine barrels and then finished in second-use spirits barrels such as whiskey, cognac, rum and even tequila. Enjoy a hosted, sensory experience through the evolution of the Double Barrel range.

Includes:

- Vineyard Tour
- Tastings a range of wines of the Double Barrel Range
- Sensory exploration using specialist glassware and aroma barrels
- Snacks to complement the tastings

Operator: Jacob's Creek Visitor Centre

Duration: 1 hour

Departs: Daily from Jacob's Creek Visitor Centre at 11am and 2pm

Not suitable for children under 18 yrs.

	Adult
Wine Experience	\$75*



BEST OF BAROSSA BY E-BIKE

Some of the Barossa's best have teamed up for a fun-filled day of chocolate, cheese and fine Barossa wines on a guided e-bike tour. At Yalumba, visit Australia's only on-site winery Cooperage. Cycle through the spectacular Barossa Ranges stopping at Barossa Valley Chocolate followed by Artisans of Barossa and the Barossa Valley Cheese Company. Return to Yalumba for tastings and a guided tour through the winery's Signature Cellar. Finish with a local artisan produce platter lunch.

Includes:

- Use of e-bike • Morning tea
- Artisans of Barossa Rareties Tasting
- Cheese tasting plate • Shared lunch platter
- Guided walk through Signature Cellar and tastings

Operator: Yalumba

Duration: 5 hours 30 minutes

Departs: Wed to Mon from Yalumba Wine Room at 9am

Not suitable for children under 18 yrs.

	Adult
Bike Tour	\$310*



YALUMBA SIGNATURE TOUR

Yalumba The Signature tour is a journey into the history, symbolism and provenance of one of Australia's most iconic wines.

Includes:

- Hosted tour of Cooperage, grounds, signature cellar and tanks
- Private tasting of a yet to be released, current release and a Museum Release of The Signature
- Tour the Hill-Smith family's private museum cellar
- 2-course lunch with paired with wine from Yalumba's Rare and Fine collection
- Return transfers from Barossa accommodation

Operator: Yalumba

Duration: 5 hours

Departs: Daily from Yalumba Wine Room at 10:30am

Not suitable for children under 18 yrs.

	Adult
Wine Experience	\$700*



UNCORK THE BAROSSA

Experience the best of the Barossa on this premium luxury wine tour. Visit an ever-changing selection of boutique wineries producing truly outstanding wines. Avoid the crowds by visiting hidden-gem wineries punching well above their weight. Complemented by a special chef's menu lunch, this is shared-group touring at its best!

Includes:

- Wine tasting at 4 premium wineries
- Chef's Menu Lunch
- Return transfers from Barossa or Adelaide

Operator: Small Batch Wine Tours

Duration: 9 hours

Departs: Daily from Barossa Valley at 10am, Adelaide at 9am

Not suitable for children under 18 yrs. Uncork McLaren Vale tour from Adelaide is also available, refer to page 59 of details.

	Adult
Wine Tour	\$375*



BAROSSA VALLEY SCENIC FLIGHTS

Lush, serene views and vast plains await from the moment you lift off from the helipad. Fly over the town of Lyndoch, before tracking along the western ridge of the Barossa Valley to the vineyards of Seppeltsfield. Glide past Maggie Beer's Farm before veering around the Wolf Blass. Fly over Jacobs Creek Winery where you will view some of Australia's largest wine tanks. Finally track to the southern end of the Barossa, returning to Lyndoch.

Includes:

- Private 30 minute scenic flight
- Informative commentary

Operator: Barossa Helicopters

Duration: 30 minutes

Departs: Daily from Lyndoch every 40 minutes between 10am and 3:30pm

Not suitable for children under 5 yrs. Other flight options are available.

	Adult/Child 5+ yrs
Scenic Flight	\$375*^

^Price per person based on minimum of 2 people.

*PRICES ARE A GUIDE ONLY, subject to change and availability and are in Australian Dollars. Prices are per person, unless otherwise specified and based on travel in low season. For full terms and conditions, refer to the Booking Conditions on the inside back cover of this brochure.

BAROSSA ACCOMMODATION

BAROSSA WEINTAL HOTEL



Superior

235 Murray Street, Tanunda
MAP PAGE 65

From **\$266***

- ❖ Ideal Barossa location
- ❖ Modern rooms and suites
- ❖ On-site dining

Location: Situated in Tanunda, with easy access to restaurants, wineries, and boutique shops. Distances: Tanunda 1.5km.

Property Features: Restaurant, Bar, Guest laundry, Parking (free), 52 rooms.

Room Features: Air-conditioning, Mini bar, Tea/coffee making facilities, Hair dryer, Safe.

Max Capacity: Superior/One Bedroom – 3.



THE WINE VINE



Double

182 Murray Street, Tanunda, Barossa
MAP PAGE 65

From **\$205***

- ❖ Spacious rooms with private patio
- ❖ Pool (open Nov to Mar) and guest barbecue available
- ❖ Bicycle hire is available

Location: Set in the town of Tanunda, in the heart of the Barossa. Distances: Tanunda 1km.

Property Features: Pool (outdoor), Restaurant, Bar, Room service, Barbecue area, Tennis (half court), Bicycle hire (extra charge), Guest laundry, Non smoking, Parking (undercover – free), 40 rooms.

Room Features: Air-conditioning, Patio, Tea/coffee making facilities, Hair dryer.

Max Capacity: Double – 3 adults and 1 child, Deluxe Queen/Superior Deluxe Queen/ Accessible – 2, Deluxe Twin/Superior Deluxe Twin – 3, Deluxe Family – 4.



DISCOVERY PARKS – BAROSSA VALLEY



Deluxe Safari Tent

1F Murray Street, Tanunda
MAP PAGE 65

From **\$169***

- ❖ Close to world-renowned wineries and amazing dining experiences
- ❖ Ultimate glamping experience when staying in Deluxe Safari Tents
- ❖ Kids will love the large waterpark with giant tipping bucket and water slides

Location: Close to one of Australia's best known wine regions and just a few minutes from the centre of Tanunda. Distances: Tanunda 2km.

Property Features: Glamping area with exclusive pool and fire pit (Adults only), Pool, Waterpark, Barbecue area, Convenience store, Children's playground, Bicycle hire, Games room, Guest laundry, Parking (free), 43 rooms.

Room Features: Air-conditioning, Balcony, Kitchen (Deluxe Cabins), Kitchenette (Deluxe Safari Tent), Microwave, Tea/coffee making facilities, Hair dryer (Deluxe Safari Tent), Ironing facilities (Deluxe Safari Tent).

Max Capacity: Deluxe Safari Tent – 2, Deluxe 1 Bedroom Cabin – 4, Superior 2 Bedroom Cabin/Deluxe 2 Bedroom Cabin – 5.



BAROSSA SHIRAZ ESTATE



The Vines

1246 Barossa Valley Way, Lyndoch
MAP PAGE 65

From **\$565*^**

- ❖ Luxury self-contained cottages with sweeping views over the vineyards
- ❖ Fine dining restaurants within two kilometres
- ❖ Bicycle and walking track located just outside the property

Includes breakfast hamper daily, bottle of wine, local cheese, and port in room on arrival.

Location: In the heart of Australia's most well-known wine region, the Barossa Valley and walking distance to a number of wineries and restaurants. Distances: Lyndoch 1.7km.

Property Features: Bike hire, Walking trail, Parking (free), 6 rooms.

Room Features: Air-conditioning, Fireplace, Terrace, Kitchen with microwave and dishwasher, Barbecue, DVD player, Washer/dryer, Ironing facilities, Spa/bath.

Max Capacity: Residence/Vines – 2, Barn – 4, Loft/Willows/Jacobs Estate Cottage – 6.

^Minimum 2 night stay applies when staying Fri-Sat night.

Barossa Experience and Barossa Indulgence packages are available.





d'Arenberg Cube, Fleurieu Peninsula

Tourism Australia/South Australian Tourism Commission

FLEURIEU PENINSULA & LIMESTONE COAST

Located forty minutes from Adelaide, the Fleurieu Peninsula offers the perfect mix of wineries, beaches and small towns. The seaside holiday town of Victor Harbor is all about sun, surf and sand. The charming McLaren Vale wine region boasts more than 50 wineries.

From one great coastal region to another, see what sets the Limestone Coast apart. Sample locally caught lobster in Robe and red wine from the Coonawarra region cellar doors. Explore caves in Naracoorte Caves National Park, or cruise the waters of Coorong National Park.

SEE

- Look for Southern Right whales just off the shore of Victor Harbor and Goolwa
- Umpherston Sinkhole, a real-life Garden of Eden

DO

- Ride the iconic horse-drawn tram from Victor Harbor to Granite Island
- Take a dip the impressive swimming amphitheatre of Little Blue Lake



Umpherston Sinkhole, Limestone Coast

South Australian Tourism Commission/
AdamBruzzone



REF.	PROPERTY	PAGE
1	Discovery Parks – Robe	70
2	McLaren Vale Motel	70
3	McCracken Resort	70



South Australian Tourism Commission

SOUTHERN OCEAN ADVENTURE

The Southern Ocean Adventure tour passes many offshore islands and spectacular cliffs. See seals, sea lions and dolphins along the way. Cruising through the Encounter Marine Park you may view whales during the winter months when they migrate from Antarctica to the warm waters of Encounter Bay.

Includes:

- Scenic ocean cruise
- Live commentary

Operator: Big Duck Boat Tours

Duration: 90 minutes

Departs: Mon, Wed, Sat, Sun from Victor Harbor at 11am

	Adult	Child 3-15 yrs
Cruise	\$80*	\$62*



MAXIMUM GROUP SIZE 14

D'ARENBERG BLENDING BENCH

The Blending Bench is a hands-on, interactive experience where you play winemaker. A palette of wine parcels, each with distinctive flavours and textures, are melded in search of balance, fullness, and finesse. You then bottle, name and label a 750ml sample to take home and show off to your friends. With your wine created, there is time to explore the Alternate Realities Museum on the ground floor of the d'Arenberg Cube.

Includes:

- Entry to the d'Arenberg Cube Alternate Realities Museum
- Wine blending class
- Sample bottle of your blend

Operator: d'Arenberg

Duration: 1 hour 30 minutes

Departs: Daily from d'Arenberg Cube at 10:30am

Not suitable for children under 18 yrs.

	Adult
Wine Experience	\$120*



MAXIMUM GROUP SIZE 10

COONAWARRA UNEARTHED

Join an unforgettable adventure in the Coonawarra wine region. This tour offers a unique blend of iconic wineries and charming family-owned estates, allowing you to immerse yourself in the rich history and passion of Coonawarra's winemakers.

Includes:

- Gourmet produce platter with a glass of wine
- Visit up to 5 cellar doors and local historical landmarks
- Learn the history of the Coonawarra region including an inspection of a terra rossa soil profile
- Return transfers from Penola and Coonawarra

Operator: Coonawarra Experience

Duration: 6 hours

Departs: Daily from Penola and Coonawarra at 11am

Not suitable for children under 18 yrs. Half day Coonawarra Highlights tour is also available.

	Adult
Wine Tour	\$195*

* PRICES ARE A GUIDE ONLY, subject to change and availability and are in Australian Dollars. Prices are per person, unless otherwise specified and based on travel in low season. For full terms and conditions, refer to the Booking Conditions on the inside back cover of this brochure.

FLEURIEU PENINSULA & LIMESTONE COAST ACCOMMODATION

MCCRACKEN RESORT



Resort Spa

McCracken Drive, Victor Harbor
MAP PAGE 69

From **\$190***

- ❖ Located on an 18 hole championship golf course
- ❖ Dine with a view at the welcoming McCracken Bar & Grill
- ❖ Resort facilities including indoor swimming pool, spa, sauna & tennis court

Location: On the outskirts of Victor Harbor and only a two minute drive from the centre of town. Distances: Town centre 3km.

Property Features: Pool, Spa, Restaurant, Room service, Bars (2), Sauna, Tennis court, Golf course (18 hole), Gym, Guest laundry, Parking (free), 39 rooms.

Room Features: Air-conditioning, Fan, Tea/coffee making facilities, Ironing facilities, Bathrobes, Spa bath, Hair dryer.

Max Capacity: Resort Spa/Balcony Spa – 3, Studio Spa – 2.



MCLAREN VALE MOTEL

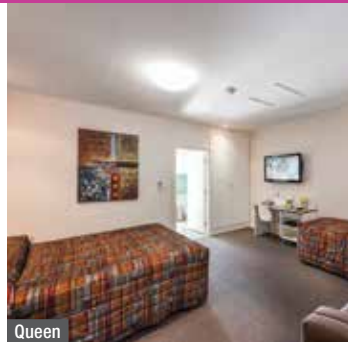

Queen

267 Main Road, McLaren Vale
MAP PAGE 69

From **\$175***

- ❖ Set in beautiful gardens with fully-equipped barbecue area
- ❖ Spacious, comfortable rooms with modern furnishings
- ❖ Heated saltwater pool

Location: Centrally located in the McLaren Vale wine region, close to local vineyards, beaches and many restaurants. The Kangaroo Island ferry terminal at Cape Jervis is just a one hour drive away. Distances: Town centre 1.5km.

Property Features: Heated saltwater pool (seasonal), Barbecue area, Sauna, Guest laundry, Non smoking, Parking (free), 37 rooms.

Room Features: Air-conditioning, Smart TV with Chromecast, Limited cooking facilities (Family), Kitchen with dishwasher (King Apartment), Microwave, Washer/dryer (King Apartment).

Max Capacity: Queen – 3, Family/King 2 Bedroom Deluxe/King Apartment – 4, Executive Deluxe/Studio Deluxe – 2, 2 Bedroom Unit – 3.



DISCOVERY PARKS – ROBE



Deluxe Two Bedroom Waterfront Cabin



Deluxe Two Bedroom Cabin

70-80 Esplanade, Robe
MAP PAGE 69

From **\$220***

- ❖ Peaceful seaside location
- ❖ Facilities for the whole family including heated indoor swimming pool
- ❖ Perfect base from which to explore the stunning Limestone Coast

Location: On the Esplanade, just a few steps from the beautiful 14 kilometre stretch of Long Beach and only a 5 minute drive from the cafés and shops of Victoria Street. Distances: Town centre 2.2km.

Property Features: Pool (heated indoor), Barbecue facilities, Kiosk, Games room, Adventure playground, Bouncing pillow, Pedal cart rentals, Guest laundry, Parking (free), 21 rooms.

Room Features: Air-conditioning, Balcony, Separate living area, Kitchen, Ironing facilities, Hair dryer.

Max Capacity: Deluxe 2 Bedroom Cabin/Deluxe 2 Bedroom Waterfront Cabin – 6.





Lake MacDonnell, Eyre Peninsula

South Australian Tourism Commission/Tom Cunningham

EYRE PENINSULA

The Eyre Peninsula is known for its white sandy beaches, coastal landscapes and the freshest seafood. The fishing hub of Port Lincoln is the perfect base from which to explore the peninsula. Experience wildlife adventures from swimming with sea lions to cage diving with Great White sharks or spot birdlife at Coffin Bay.

SEE

- Spot roaming emus and kangaroos in Lincoln National Park
- See stunning Lake MacDonnell, a salt lake known for its vibrant pink colour

DO

- Relax on Almonta Beach with its white sand and sparkling blue water
- Get up close and personal to the wildlife at Mikkira Station

EAT & DRINK

- Taste world famous Coffin Bay oysters
- Enjoy fish and chips at The Fresh Fish Place
- Indulge on fresh seafood and local pork at Line & Label

WHAT'S ON

Port Lincoln Long Lunch
25 May



Baird Bay, Eyre Peninsula

South Australian Tourism Commission/David Edgar

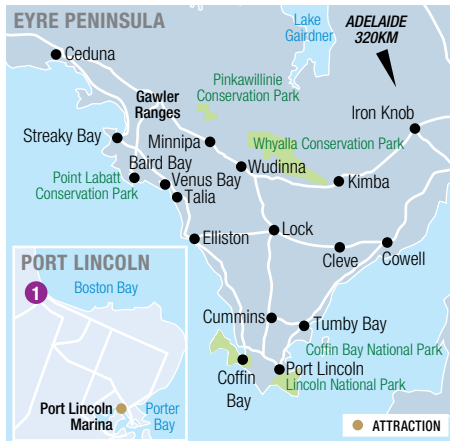

REF.	HOTELS	PAGE
1	Port Lincoln Hotel	72



PORT LINCOLN TOUR

Wind your way along a slice of Australia's most breathtaking coastline, encountering abundant wildlife, secluded pockets of paradise and seafood sourced from the surrounding waters along the way. Meander along an iconic stretch of coastline where rugged cliffs give way to the sapphire ocean below. Later, feast on seafood fresh off the boat. Sampling the best of the day's catch, you'll begin to understand why Port Lincoln is renowned as the seafood capital of South Australia.

Includes:

- Morning tea • Lunch
- National park fees
- Return transfers from Port Lincoln accommodation

Operator: Untamed Escapes

Duration: 9 hours

Departs: Tue, Thu, Sat from Port Lincoln at 8am (Apr – Jul, Sep – Mar)

Private 4WD tour prices also available.

	Adult	Child 3-12 yrs
Sightseeing Tour	\$199*	\$160*



COFFIN BAY TOUR

The Eyre Peninsula is synonymous with turquoise oceans, pristine pockets of coastal wilderness and abundant local seafood. The region's Pacific oysters are considered among the best in the world and are the focal point of this tour. The first stop is Coffin Bay National Park, home to a swathe of the Eyre Peninsula's best beaches, including Almonta Beach. Roam secluded, sandy shores without another soul in sight - except for the resident kangaroos and emus - then settle in by the sea for morning tea with panoramic views across the vast landscape. Venture around the coast to the next destination, where world-famous Coffin Bay oysters are primed for tasting. Cruise to a working oyster farm to sample oysters just plucked from the pure waters of Coffin Bay. As you cruise back to shore and you may even be joined by the local pod of dolphins who call these waters home. Back on land, wine and dine as you sample the Eyre Peninsula's signature seafood and local wines overlooking the bay at Oyster HQ. Back in Port Lincoln, sweeping views await at Boston Bay Wines. Perched above the Southern Ocean, sample a range of premium wines before arriving back at your Port Lincoln accommodation.

Includes:

- Experience Coffin Bay Oyster Lease Tour
- Morning tea
- Seafood lunch at Oyster HQ
- Wine tasting at Boston Bay Wine
- National park fees
- Expert local guide
- Return transfers from Port Lincoln accommodation

Operator: Untamed Escapes

Duration: 9 hours

Departs: Wed, Fri, Sun from Port Lincoln at 8am (Apr – Jul, Sep – Mar)

	Adult	Child 3-12 yrs
Sightseeing Tour	\$259*	\$208*

*PRICES ARE A GUIDE ONLY, subject to change and availability and are in Australian Dollars. Prices are per person, unless otherwise specified and based on travel in low season. For full terms and conditions, refer to the Booking Conditions on the inside back cover of this brochure.

EYRE PENINSULA TOURING & ACCOMMODATION



Sleaford Beach

EYRE PENINSULA PRIVATE ESCAPE 5 DAYS

Day 1: Adelaide Upon arrival in Adelaide, you will be transferred to your hotel. Overnight at the Sofitel Adelaide.

Day 2: Adelaide to Port Lincoln (LD) A transfer will whisk you away from your Adelaide accommodation to the airport for your short 45 minute flight to Port Lincoln, where your expert local guide awaits your arrival. Travel to Lincoln National Park for a 4WD adventure through the dunes. Lunch is courtesy of local favourite, the iconic Fresh Fish Place, where you can sample the Eyre Peninsula's seafood bounty, including oysters, scallops, crayfish, crab and fish. Join a local legend out on the water aboard the 'Tesla', a unique electric canal cruiser. Back in town, unpack and refresh at the Port Lincoln Hotel, before making your way to the waterfront Marina Hotel for dinner.

Day 3: Port Lincoln (BD) This morning, travel to the world-famous Coffin Bay. On a three-hour experience, glide through crystal-clear waters to a working oyster farm and sample plump Pacific oysters straight from the source. Back on land, enjoy some free time in Coffin Bay

to savour lunch at one of the local restaurants. Next, visit Yarnbala for a grounding and immersive experience in nature with the property owner, Kane. Stop at Coffin Bay National Park before returning to Port Lincoln. Savour dinner at the award-winning Del Giorno's.

Day 4: Port Lincoln and surrounds (BL) Travel to Sleaford Bay, where undulating dunes give way to crystal clear waters. A scenic drive along Whalers Way brings you to Mikkira Station, and the chance to get up close with some koalas.

Come lunchtime, arrive at your final destination, Boston Bay Wines. Graze on fresh local produce and taste a range of premium wines over a long lunch. Nourished by local produce and rejuvenated by nature, your guide will drop you back at the airport for your return flight to Adelaide. On arrival you will be transferred back to Sofitel Adelaide.

Day 5: Adelaide (B) After check-out, you will be transferred to the airport.

(B = breakfast, L = lunch, D = dinner)

From **\$4190*** per person twin share

5 DAYS | ADELAIDE TO ADELAIDE

OPERATOR: Untamed Escapes

TRAVEL TYPE: Private small group

DEPARTS: Daily, on request

HIGHLIGHTS

- Immersive oyster lease tour and tasting
- Heart pumping 4WD through the dunes
- Sample local wines, seafood and produce
- Unearth the real Eyre Peninsula

INCLUDES

- 4 nights 4½ and 5 star accommodation
- Meals as specified
- National park fees
- Local guide
- Air-conditioned luxury 4WD vehicle
- Return flights to/from Adelaide
- Airport transfers

Private tour with a minimum of 2 people and a maximum private group size of 6 people.

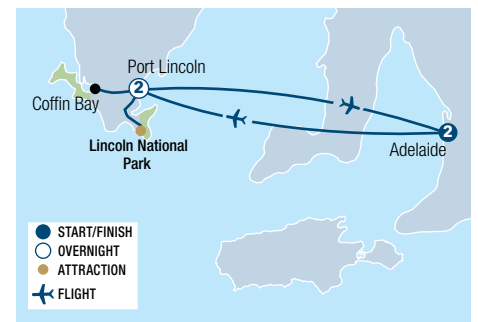

PORT LINCOLN HOTEL



Town View

1 Lincoln Highway, Port Lincoln

MAP PAGE 71

From **\$179***

- ❖ The perfect base to explore the Eyre Peninsula
- ❖ Comfortable, spacious rooms and suites feature modern facilities
- ❖ Ocean views and fresh local seafood in Sarin's Restaurant and Bayside

Location: On the foreshore of Boston Bay, in close proximity to Lincoln National Park. Distances: Town centre 300m.

Property Features: Pool, Restaurant, Bars (3), Gaming facilities, Gym, Guest laundry, 24 hour reception, Parking (free), 111 rooms.

Room Features: Ocean and town views, Air-conditioning, Balcony (except Town View), Mini bar, Tea/coffee making facilities, TV, Ironing facilities, Spa bath (Deluxe Spa Suite, Luxury Ocean View Spa Suite), Hair dryer, Safe.

Max Capacity: Town View/Ocean View Balcony – 3 adults or 2 adults/2 children, Luxury Ocean View Spa Suite/Deluxe Spa Suite – 2 (adults only).



*FROM PRICES ARE A GUIDE ONLY, subject to change and availability and are in Australian Dollars. Unless otherwise specified, prices for packages are per person twin share and prices for accommodation are per room per night for 2 people based on the lowest room category. All prices based on travel in low season. For full terms and conditions, refer to the Booking Conditions on the inside back cover of this brochure.



Emu Bay Lavender Farm, Kangaroo Island

South Australian Tourism Commission/Meaghan Coles



KANGAROO ISLAND

Kangaroo Island offers beautiful beaches, great food, spectacular scenery and wildlife encounters around every corner. Meet the local sea lions on the beach at Seal Bay Conservation Park and watch dolphins play in the waters around Penneshaw and Emu Bay. Walk among amazing rock formations, see the huge weather sculpted granite boulders known as the Remarkable Rocks and the equally impressive Admirals Arch.

SEE

- Watch the sea lions lazing on the beach at Seal Bay Conservation Park
- See South Australia's first lighthouse at Cape Willoughby Conservation Park

DO

- Tour Clifford's Honey Farm or Island Beehive and learn about the unique Ligurian bee
- Interact with native wildlife at Kangaroo Island Wildlife Park or watch a birds of prey display at Raptor Domain

EAT & DRINK

- Enjoy lavender scones and handmade ice cream from Emu Bay Lavender Farm café
- Taste locally made spirits and liqueurs at Kangaroo Island Spirits
- Sample wine from Bay of Shoals winery, grab a delicious hamper and take in the sea views



Kangaroo Island Spirits

South Australian Tourism Commission



Beach Barista, Pennington Bay

South Australian Tourism Commission/Meaghan Coles

REF.	HOTELS	PAGE
1	Aurora Ozone Hotel	76
2	Discovery Parks - Kangaroo Island	76
3	Seafront Holiday Park Kangaroo Island	76
4	Seafront Hotel Kangaroo Island	76

KANGAROO ISLAND TOURS



FERRY & COACH TRANSFERS

The 45 minute crossing by SeaLink Ferry is a great start to your Kangaroo Island holiday. SeaLink offers a range of convenient departure times with up to 12 per day during peak periods. The fast, international standard ferries feature an air-conditioned lounge, aircraft style seating, complimentary Wi-Fi and licensed café.

Operator: SeaLink Kangaroo Island

Coach transfer must be booked in conjunction with ferry transfers.

Coach Per Person	Adult	Child 3-14 yrs
Adelaide to Cape Jervis	\$38* [^]	\$22* [^]
Ferry Per Person	Adult	Child 3-14 yrs
Cape Jervis to Penneshaw	\$61* [^]	\$31* [^]
Ferry Per Vehicle	Car up to 5 metres	
Cape Jervis to Penneshaw	\$127* [^]	

[^]Price based on one way.



DOLPHIN & SEAL SAFARI

Departing from Christmas Cove Marina, Penneshaw, this tour gives you the opportunity to swim with wild dolphins or among seals as well as snorkel some of Kangaroo Island's beautiful coastline. Bottlenose and common dolphins frequent this part of South Australia as do long-nosed fur seals.

Includes:

- Use of wetsuits, life jackets and snorkelling equipment
- Sunscreen and towel
- Expert commentary

Operator: Kangaroo Island Ocean Safari

Duration: 2 hours

Departs: Daily from Christmas Cove Marina at 12 noon

Not suitable for children under 9 yrs.

	Adult	Child 9-13 yrs
Cruise & Swim	\$195*	\$90*



WILDLIFE DISCOVERY

A personalised boutique tour to see Australian sea lions, kangaroos, koalas and native birds in pristine wildlife settings. Offering a perfect introduction to this unspoilt wildlife haven, you'll soon see why Kangaroo Island is one of Australia's iconic nature-based destinations.

Includes:

- Morning and afternoon tea
- Gourmet picnic style lunch with Kangaroo Island wines
- Beach walk at Seal Bay Conservation Park
- All entrance fees and special permits
- Return transfers from Kangaroo Island accommodation

Operator: Intrepid Australia

Duration: 9 hours 30 minutes

Departs: Daily from Kangaroo Island

Departures from Adelaide are also available.

	Adult	Child 3-11 yrs
From American River & Kingscote	\$598*	\$449*
From Penneshaw	\$649*	\$487*



COCKTAIL MASTERCLASS

Join experienced mixologists and learn how to create three signature cocktails using award-winning Kangaroo Island Spirits. Learn the process step by step, from the perfect measure to the ideal shake, and discover the secrets to making cocktails that are as delicious as they are beautiful. After the class, you'll be able to sit back, relax, and savour your creations, accompanied by some light snacks from the on-site food van.

Includes:

- Guided cocktail masterclass – three cocktails
- Delicious light snacks
- Take home recipes

Operator: Kangaroo Island Spirits

Duration: 2 hours

Departs: Wed to Sat at 2pm

Not suitable for children under 18 yrs.

	Adult
Masterclass	\$130*



HALF DAY TASTING TOUR

See the busy Ligurian bees produce their amazing honey at Island Beehive and Clifford's Honey, enjoy Bay of Shoals wine, and experience some Emu Ridge Eucalyptus and Emu Bay Lavender produce. Visit Kangaroo Island Spirits where you can indulge in gin, vodka and liqueur tasting. A food lover's adventure.

Includes:

- Tastings • Morning or afternoon tea • Entry fees
- Return transfers from Kingscote or American River accommodation

Operator: Kangaroo Island Trails

Duration: 5 hours

Departs: Daily from Kingscote at 9am, 12pm
Times vary from American River and Penneshaw

	Adult	Child 3-14 yrs
From Kingscote	\$210*	\$107*
From American River	\$230*	\$127*
From Penneshaw	\$250*	\$147*



ISLAND LIFE

Discover the best of Kangaroo Island with one of Australia's top tour operators. See koalas, kangaroos, sea-lions, and other wildlife in their natural habitats, and enjoy a gourmet barbecue lunch in the bush, served with premium local wines & beer. Limited to 10 guests for an intimate experience.

Includes:

- Morning tea including tea, coffee and homemade cakes
- Elegant lunch set in the bush with local wines, beer, soft drinks and water
- Expert local guide
- National parks fees
- Return transfers from selected Kangaroo Island accommodation

Operator: Exceptional Kangaroo Island

Duration: 8 hours

Departs: Daily from Kangaroo Island at 9am

	Adult	Child 6-15 yrs
Sightseeing Tour	\$632*	\$538*



Cape Willoughby

South Australian Tourism Commission/Ben Goode

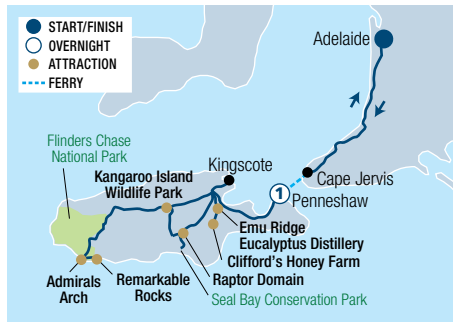

ULTIMATE KANGAROO ISLAND 2 DAYS

Day 1: Adelaide to Kangaroo Island (L)

Depart Adelaide for a scenic coach journey to Cape Jervis to connect with the ferry to Kangaroo Island. Visit Seal Bay Conservation Park and join a guided beach walk among a colony of Australian sea lions. Enjoy a two-course lunch before continuing to Flinders Chase National Park. See the rugged coastline, the Remarkable Rocks and Admirals Arch. Last stop of the day is Kangaroo Island Wildlife Park to feed kangaroos and spot koalas. Overnight at Kangaroo Island Seafront Hotel.

Day 2: Kangaroo Island to Adelaide (BL)

After breakfast, head to the Birds of Prey Display at Raptor Domain. At Emu Ridge Eucalyptus Distillery enjoy a two-course lunch and a guided tour. Visit Clifford's Honey Farm for a guided tour and shop visit. Stop at False Cape Wines for a wine tasting before returning to the Penneshaw Ferry Terminal for the return journey to Adelaide.

(B = breakfast, L = lunch)

From **\$797*** per person twin share

2 DAYS | ADELAIDE TO ADELAIDE

OPERATOR: SeaLink Kangaroo Island

TRAVEL TYPE: Coach

DEPARTS: Daily

HIGHLIGHTS

- Visit Emu Ridge Eucalyptus Distillery
- See native animals in their natural habitat
- Walk among wild Australian sea lions
- Marvel at Remarkable Rocks and Admirals Arch

INCLUDES

- 1 night 4 star accommodation
- Meals as specified
- Expert guide
- Informative commentary
- Travel by air-conditioned coach
- Return ferry and coach transfers from selected Adelaide accommodation

Sole use, triple share, other accommodation options and child prices also available.

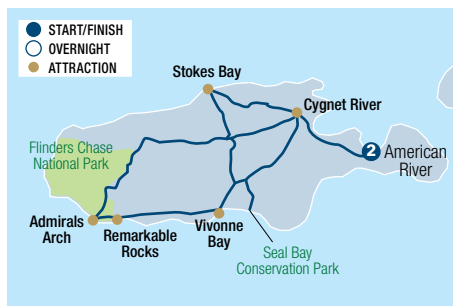

KANGAROO ISLAND IN STYLE 3 DAYS

Day 1: Kangaroo Island (LD)

Having arrived independently, be ready for a full day of touring. Begin the day in the Cygnet Valley before heading to the north coast, keeping an eye out for kangaroos, wallabies, koalas, echidnas, goannas, and a host of birdlife. Lunch today is a private barbecue at a secret bush location, served with local wines and beer. After lunch, continue south to Seal Bay Conservation Park. Join your guide for exclusive access to Seal Bay, where you can get up close to Australian sea-lions basking on the sands. Spend the next two nights at Mercure Kangaroo Island Lodge.

Day 2: Flinders Chase National Park (BL)

Travel to the rugged western wilderness of Flinders Chase National Park. Visit Remarkable Rocks, an ancient rock formation perched impossibly on top of a granite dome plunging into the ocean. Enjoy a delightful picnic lunch in a secluded bush setting, complemented by local beer and wine. Discover the rich history of the Cape du Couedic lighthouse before visiting Admiral's Arch.

Day 3: Kangaroo Island (B)

Your adventure ends after breakfast and hotel check-out.

(B = breakfast, L = lunch, D = dinner)

From **\$1607*** per person twin share

3 DAYS | KANGAROO ISLAND TO KANGAROO ISLAND

OPERATOR: Exceptional Kangaroo Island

TRAVEL TYPE: Semi escorted small group

DEPARTS: Daily

HIGHLIGHTS:

- Explore the wild wilderness of Flinders Chase National Park
- Visit a large colony of Australian and Long-nosed Fur Seals

INCLUDES:

- 2 nights 4 star accommodation
- Meals as specified
- 2 full days of touring with a local guide
- Entrance fees
- Transport by air-conditioned 4WD vehicle

Other accommodation options including The River Suites, Aurora Ozone Hotel and Providence Guest House are also available. Order of tours may be altered.



*FROM PRICES ARE A GUIDE ONLY, subject to change and availability and are in Australian Dollars. Prices are per person twin share, unless otherwise specified and based on the lowest room category and travel in low season. For full terms and conditions, refer to the Booking Conditions on the inside back cover of this brochure.

KANGAROO ISLAND ACCOMMODATION

DISCOVERY PARKS – KANGAROO ISLAND



7928 South Coast Road, Karatta
MAP PAGE 73

From **\$110***

- ❖ A range of fully self contained cabin accommodation
- ❖ Walking trails boasting a variety of wildlife
- ❖ Surrounded by 17 hectares of natural forest

Location: Just a 10 minute drive from Flinders Chase National Park, Discovery Parks – Kangaroo Island is your gateway to exploring the wilderness of the National Park and the rugged coastline of the island's western side. Distances: Penneshaw Ferry 125km.
Property Features: Barbecue facilities, Fire pit (seasonal), Kiosk, Fuel stop, Playground, Volleyball court, Guest laundry, Parking (free), 10 rooms.
Room Features: Air-conditioning, Balcony, Separate living area, Kitchen, Ironing facilities.
Max Capacity: Standard 2 Bedroom Cabin – 5, Deluxe 1 Bedroom Cabin – 2, Superior 2 Bedroom Cabin/Deluxe 2 Bedroom Cabin – 4.

AURORA OZONE HOTEL



Corner Commercial Street and Chapman Terrace, Kingscote
MAP PAGE 73

From **\$215***

- ❖ Zone Restaurant and Emu Bay Bar offer stunning views over Nepean Bay
- ❖ Beachside location
- ❖ Families will love the children's playground within easy walking distance

Location: In a seafront setting, on the foreshore of Kingscote. Distances: Kingscote Airport 15km, Penneshaw Ferry 60km.
Property Features: Pool, Restaurant, Bar, Gaming facilities, Parking (free), 75 rooms.
Room Features: Air-conditioning, Tea/coffee making facilities, Mini fridge, Hair dryer.
Max Capacity: Heritage Standard/Heritage Sea View/Executive Sea View/Studio Sea View – 2, Executive – 3, Poolside Family Room – 4.



SEAFRONT HOLIDAY PARK KANGAROO ISLAND

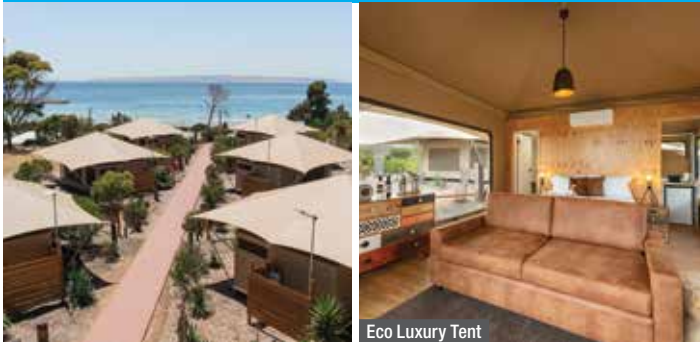

8 Frenchman's Terrace, Penneshaw
MAP PAGE 73

From **\$325*^**

- ❖ Provides an excellent base for your Kangaroo Island holiday
- ❖ Beautiful and safe sandy beach, centrally located, great fishing, plenty of wildlife
- ❖ Eco Luxury Glamping Tents and Oceanview Villas are perfect for families

Location: Centrally located in Penneshaw, overlooking Hog Bay Beach. Distances: Kingscote Airport 52km, Penneshaw Ferry 200m.
Property Features: Fire pit (seasonal), Barbecue area, Guests laundry, Parking (free), 10 rooms.
Room Features: Air-conditioning, Deck with outdoor furniture, Kitchen (Oceanview Villa), Kitchenette with microwave (Family Eco Luxury Tent), Ensuite bathrooms.
Max Capacity: Eco Luxury Tent – Adults only – 2, Family Eco Luxury Tent – 2 adults or 2 adults/2 children, 2 Bedroom Oceanview Villa – 4.

^Minimum 2 night stay applies.



SEAFRONT HOTEL KANGAROO ISLAND



8 North Terrace, Penneshaw
MAP PAGE 73

From **\$280***

- ❖ Enjoy uninterrupted ocean views and a short walk to beautiful, sandy beach
- ❖ Choose from a variety of room options designed to accommodate couples, families, groups, and solo travellers

Location: Conveniently located on the esplanade in the middle of Penneshaw town. Offering uninterrupted ocean views and a short walk to local shops, cafés, Penneshaw Pub and a safe, sandy beach. Distances: Kingscote Airport 50km, Penneshaw Ferry 300m.
Property Features: Pool (outdoor – seasonal), Restaurant, Mini golf, Barbecue area, Guest laundry, Parking (free), 25 rooms.
Room Features: Air-conditioning, Balcony (Seafront), Mini fridge, Tea/coffee making facilities, Microwave (Villas), Ironing facilities.
Max Capacity: Seafront – 3, Garden Villa – 2, 1 Bedroom Villa – 4.





Murray River

MURRAY RIVER

Steeped in Aboriginal and pioneering history and blessed with tranquil scenery, the Murray River region has something for everyone. Take to the water and experience the grandeur of the mighty Murray. Food lovers will be impressed with the abundant variety of fresh food and great wine, while the adventurous will love exploring by kayak or hiking.

SEE

- See local and contemporary artwork at the Murray Bridge Regional Gallery
- Be amazed by the breathtaking beauty of the night sky in Australia's first internationally recognised International Dark Sky Reserve

DO

- Embark on an African-style safari at Monarto Zoological Park
- Paddle your way along the Lower Murray Canoe Trail
- Take a cruise along the Murray River

EAT & DRINK

- Stock up on gourmet treats at the Murray Bridge Farmers Market

WHAT'S ON

2025 Bend enduro
12 to 14 September



Monarto Safari Park



MURRAY RIVER INDULGENCE CRUISE 6 DAYS

Day 1: Murray Bridge to Sunnyside (S)

Welcome aboard! Enjoy a drink at the bar followed by a delicious hot supper. As you cruise floodlights illuminate the shore providing an excellent opportunity to see nocturnal wildlife.

Day 2: Sunnyside to Walker Flat (BLD)

Cruise upstream to Mannum, the birthplace of the river boat trade. Take a tour of historic Mannum town before continuing onto Walker Flat. This evening is Australiana night featuring typically Australian dishes, followed by a guided Nocturnal Discovery Tour where you explore abundant wildlife including the Southern Hairy Nosed Wombat.

Day 3: Walkers Flat to Blanchetown (BLD)

This morning continue to the township of Swan Reach and disembark for a visit to an almond farm and the Swan Reach Museum. This afternoon arrive in Blanchetown, the site of the Lock and Weir No. 1 on the Murray River. In the evening, the cruise takes you to Sugar Sack (International Dark Sky Reserve) for stargazing.

Day 4: Blanchetown to Big Bend (BLD)

Join a guided ecological walk of Sugar Sack and learn the importance of flood plains to the river system. Cruise downstream towards Swan Reach before arriving at the towering cliffs of Big Bend. Take a small boat cruise through lagoons and inlets to see a range of birdlife and wildlife. Tonight, enjoy a traditional Aussie barbecue under the stars followed by live entertainment and blazing campfire.

Day 5: Big Bend to Mannum (BLD)

Berth at Ngaut Ngaut Aboriginal conservation area for a guided tour of Aboriginal archaeological digs. Arrive back in Mannum and enjoy some free time before this evening's Captain's Dinner. Enjoy cocktails and hors d'oeuvres on board, followed by a five course dinner.

Day 6: Mannum to Murray Bridge (BL)

Enjoy a coach tour of Aussie Apricots and Revolution Motor Museum, followed by a delicious lunch prepared from fresh, local produce before reboarding Proud Mary for the final leg of the journey.

(B = breakfast, L = lunch, D = dinner, S = supper)

From **\$2630***[^] per person twin share

6 DAYS | MURRAY BRIDGE TO MURRAY BRIDGE

OPERATOR: Proud Mary

TRAVEL TYPE: Cruise

DEPARTS: Sundays from Murray Bridge at 7pm

HIGHLIGHTS

- Visit to Revolution Motor Museum, Apricot Farm and Almond Farm
- Australian themed bush barbecue and Captain's Dinner on the last night

INCLUDES

- 5 nights on board accommodation
- Meals as specified
- On shore entertainment and excursions guided by an ecologist • Use of all vessel facilities
- Maximum 36 passengers

[^]A fuel levy of \$8 applies per person per night to be paid directly to the tour operator on the day of the tour. Sole use cabins and children prices also available.

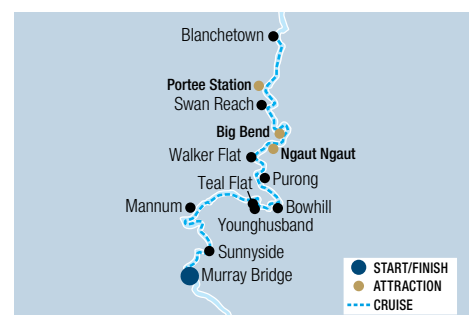

*FROM PRICES ARE A GUIDE ONLY, subject to change and availability and are in Australian Dollars. Prices are per person twin share, unless otherwise specified and based on the lowest room category and travel in low season. For full terms and conditions, refer to the Booking Conditions on the inside back cover of this brochure.

MURRAY RIVER CRUISING



MURRAY PRINCESS – MURRAY RIVER CRUISES 3, 4 & 7 NIGHT

Step aboard a true icon of Australia's rich riverboat heritage, the southern hemisphere's largest inland paddlewheeler, the Murray Princess. With all the charm of yesteryear, enjoy onshore excursions, onboard entertainment and incredible food and drinks all delivered with good old-fashioned hospitality.

With cruises covering the lower and upper Murraylands, sit back, relax and watch the towering limestone cliffs drift by, enjoy the tranquility of pelicans gliding across the water, the passing billabongs, woodlands and charming historic towns along its banks.

Depending on the cruise you choose, you could visit one of Australia's most significant archaeological sites, Ngaut Ngaut Aboriginal Reserve, the Sunnydale Woolshed and Native Wildlife Shelter, Burke Salter winery and cellar door, or explore the native wildlife on the river's edge in a flat-bottomed boat in small groups. Other optional tours are available such as a visit to Monarto Safari Park and the Barossa Valley.

There's no better place to experience the grandeur of the Murray River than from the deck of the majestic Murray Princess.

VESSEL FEATURES:

- Sun deck • Gift shop/café • Dining room and bar
- 2 passenger lounges • Lift (some decks)
- Guest laundry • Library • Maximum 120 passengers

CABIN FEATURES:

- En suite • Daily servicing
- Some cabins wheelchair accessible

Inside Cabins open to an inside passageway and have a small window in the en suite facing the outside. Staterooms and Outside Cabins open to outside walkways and have picture windows.

INCLUDES:

- Onboard accommodation
- All meals (table d'hôte and à la carte)
- Live entertainment/presentations • Township visits
- Guided nature walks and eco excursions
- Bush barbecue and Aboriginal Cultural Tour (4 and 7 night cruises)
- Flat-bottomed boat tour (3 & 7 night cruises)

Operator: Murray Princess

GETTING THERE:

The Murray Princess departs Mannum at 4:30pm and is approximately 90 minutes (100km) from Adelaide. Return coach transfers are available from Adelaide Central Bus Station or selected Adelaide Hotels from **\$125*** per person.

If you plan to drive to Mannum, secure car parking is available for **\$20*** per car, per day.

3 NIGHT DISCOVERY CRUISE

Departs: Selected Fri from Adelaide at 1:20pm, Mannum at 4:30pm

Concludes: Mon in Mannum at 9am, Adelaide at 12 noon

4 NIGHT OUTBACK HERITAGE CRUISE

Departs: Selected Mon from Adelaide at 1:20pm, Mannum at 4:30pm

Concludes: Fri in Mannum at 9am, Adelaide at 12 noon

7 NIGHT MURRAYLANDS & WILDLIFE CRUISE

Departs: Selected Mon & Fri from Adelaide at 1:20pm, Mannum at 4:30pm

Concludes: Mon & Fri in Mannum at 9am, Adelaide at 12 noon



	Adult
3 Night Discovery Cruise	\$1569* [^]
4 Night Outback Heritage Cruise	\$2059* [^]
7 Night Murraylands & Wildlife Cruise	\$3359* [^]

[^]Price based on an Inside Cabin with a double bed. Twin beds, sole use and triple share prices also available. 7 Night Upper Murraylands Cruise prices also available.

* FROM PRICES ARE A GUIDE ONLY, subject to change and availability and are in Australian Dollars. Prices are per person per package twin share, unless otherwise specified and based on the lowest room category for travel in low season. For full terms and conditions, refer to the Booking Conditions on the inside back cover of this brochure.



Heli-Camping, Rawnsley Park Station

South Australian Tourism Commission/Rawnsley Park Station

FLINDERS RANGES

Discover the ancient, rugged, and stunning landscape of the Flinders Ranges. From towering cliffs and deep craters to Aboriginal rock art and culture, you will be in awe as you drive along the dusty red roads. Marvel at the size of Wilpena Pound, a large natural amphitheatre.

SEE

- Take to the air for a spectacular bird's-eye view of Wilpena Pound
- Discover star filled skies at the Arkaroola Astronomical Observatory

DO

- Explore the rugged Ikara-Flinders Ranges National Park on foot, by bicycle or 4WD
- Take a tour hosted by Indigenous owners to understand the rich beauty and hidden tranquility of the ancient landscapes

EAT & DRINK

- Try an emu omelette or camel sirloin at Parachilna's Prairie Hotel

WHAT'S ON

Irrational S.O.U.T.H. 200 Miler
May (dates to be confirmed)

Hawker Cup
31 May



South Australian Tourism Commission/Brad Leue

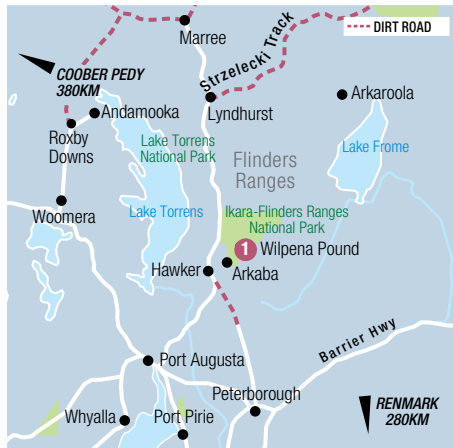

REF.	PROPERTY	PAGE
1	Discovery Resorts – Wilpena Pound	81
1	Rawnsley Park Station	81



MAXIMUM GROUP SIZE 12

South Australian Tourism Commission/Elsa Taylor

CENTRAL FLINDERS EXPLORER TOUR

Experience the spectacular scenery, wildlife, and geology of the Flinders Ranges National Park, visiting Bunyeroo and Brachina Gorges. You may even catch a glimpse of some Yellow-footed Rock-wallabies. Then, continue to the Prairie Hotel, famous for its feral food, for a gourmet lunch. After lunch travel to the old copper mining town of Blinman, the highest town in South Australia. Return to Rawnsley Park, stopping off at Stokes Hill lookout.

Includes:

- Morning tea • Lunch at the Prairie Hotel
- Expert driver/guide • Travel by 4WD vehicle

Operator: Rawnsley Park Station

Duration: 8 hours 30 minutes

Departs: Tue to Sun from Rawnsley Park Station at 8:30am and Wilpena Visitor Centre at 8:45am

If the Prairie Hotel is closed, lunch will be at the Blinman Hotel (Dec – Feb).

	Adult	Child 3-15 yrs
Sightseeing Tour	\$395*	\$300*



MAXIMUM GROUP SIZE 12

South Australian Tourism Commission

SUNSET ON CHACE

Watch a brilliant Flinders Ranges sunset overlooking the stunning Chace Range, while enjoying a glass of sparkling wine and gourmet canapés prepared by the Woolshed Restaurant. The 40 minute drive through the property provides a great opportunity to see native wildlife unused to human encounters. Wilpena Pound provides a stunning backdrop to this two hour tour.

Includes:

- Wine, beer, soft drinks and canapés
- Expert driver/guide
- Travel by 4WD vehicle

Operator: Rawnsley Park Station

Duration: 2 hours

Departs: From Rawnsley Park Station at 4:30pm, on request

Not suitable for children under 16 yrs.

	Adult
Sunset Tour	\$130*



MAXIMUM GROUP SIZE 5

South Australian Tourism Commission/Rawnsley Park Station

HELI-CAMPING

Arrive at Rawnsley Park for an overnight stay in an Eco Villa. Enjoy free time before a late afternoon helicopter flight to the Chace Range. Watch the sun set over spectacular views, while the staff set up your swag and camp. Sleep soundly under a star-filled Outback sky. The next morning, wake to a stunning sunrise before your return flight back to the Station.

Includes:

- 1 night in an Eco Villa and 1 night camping
- 15 minute helicopter flight to the Chace Range
- 2 breakfasts, 2 dinners • Expert guide

Operator: Rawnsley Park Station

Duration: 3 days/2 nights

Departs: Mon, Tue, Wed, Sat, Sun from Rawnsley Park Station at 3pm (Apr – Oct, Mar), Sat from Rawnsley Park Station (Apr – Oct, Mar)

Not suitable for children under 15 yrs.

	Adult
Camping Experience	\$1580*^
^Price based on per person, twin share. Minimum 2 people.	

* PRICES ARE A GUIDE ONLY, subject to change and availability and are in Australian Dollars. Prices are per person, unless otherwise specified and based on travel in low season. For full terms and conditions, refer to the Booking Conditions on the inside back cover of this brochure.

FLINDERS RANGES TOURING



RIDGETOP SLEEPOUT TOUR 3 DAYS

Day 1: Arkaroola Village

Arrive at Arkaroola Village and enjoy free time exploring the area, South Australia's only International Dark Sky Sanctuary. Spend the evening at Arkaroola.

Day 2: Arkaroola Village to Streitberg Ridge (BD)

Enjoy breakfast before embarking on a 4WD journey to the remote Streitberg Ridge campsite. Upon arrival, unwind and soak up the breathtaking views of the outback landscape. As the sun sets, your host will prepare delicious canapés for you to enjoy, accompanied by local wine, while you watch the Ranges light up before your eyes. Savour an unforgettable dinner prepared by your guide as you share stories around the campfire

with fellow travellers or gaze through the binoculars or telescope at the stars above. Retire to the comfort of a swag on one of only four elevated sleepout decks and drift off to sleep under the canopy of stars.

Day 3: Streitberg Ridge to Arkaroola Village (B)

Wake up to the soft morning light of the new day. You may choose to view sunrise from the renowned Siller's Lookout, before enjoying a cooked breakfast and your return trip to Arkaroola Village around midday.

(B = breakfast, D = dinner)

From **\$1995*** per person twin share



3 DAYS | ADELAIDE TO ADELAIDE

OPERATOR: Arkaroola Wilderness Sanctuary

TRAVEL TYPE: Small group

DEPARTS: Sun, Wed (1 Apr – 30 Oct 25)

HIGHLIGHTS

- Explore 1600-million-year old landscapes
- Camp in the vast outback of the northern Flinders Ranges
- Enjoy canapés while witnessing the sun setting over the Ranges

INCLUDES

- 1 night at Arkaroola Wilderness Sanctuary
- 1 night at the Ridgetop Camp with swag bedding
- Meals as specified
- Canapés at Ridgetop Camp
- 4WD tour from Arkaroola Village to Streitberg Ridge Campsite

3 night option also available. Not suitable for children under 17 yrs.



ARKAROOA OUTBACK EXPEDITION 4 DAYS

Day 1: Arkaroola Village

Arrive at Arkaroola Village and enjoy free time. Keep watch for the playful Yellow Footed Rock Wallabies around the Village.

Day 2: Arkaroola Village (BD)

This morning embark on an unforgettable experience. The 4WD Ridgetop Tour showcases the timeless terrain and the natural beauty of the Sanctuary. In the evening, visit one of Arkaroola's full-sized astronomical domes to view the stars, moon and planets under some of the best astronomical 'seeing conditions' in the Southern Hemisphere, with a night sky free of atmospheric and light pollution. This incredible experience is restricted to astronomers and scientists.

Day 3: Arkaroola Village (BD)

Today take a flight over the ancient sedimentary seabed layers of southern Arkaroola to the unruly granite and quartz outcrops of Mt Gee and the Mawson Plateau. Top off the day with a sunset tour. From a spectacular lookout point, enjoy wine, beer and canapés, while watching one of nature's greatest light shows.

Day 4: Arkaroola Village (B)

Your adventure ends after a leisurely breakfast and hotel check-out.

(B = breakfast, D = dinner)

From **\$2115*** per person twin share

4 DAYS | ADELAIDE TO ADELAIDE

OPERATOR: Arkaroola Wilderness Sanctuary

TRAVEL TYPE: Semi escorted

DEPARTS: Daily

HIGHLIGHTS

- Explore the night sky in this Dark Sky Sanctuary
- Once-in-a-lifetime Observatory experience
- Explore the vast Flinders Ranges landscape from the air
- Learn about Arkaroola's 1600-million-year geological history

INCLUDES

- 3 nights at Arkaroola Wilderness Sanctuary
- Meals as specified
- Sunset Tour with canapés and sparkling wine
- Ridgetop Tour
- Astronomy Tour
- 35 minute scenic flight

Order of itinerary may vary.



FLINDERS RANGES & OUTBACK 3 DAYS

Day 1: Adelaide to Flinders Ranges (L)

Depart Adelaide heading north via the old coastal towns of Port Wakefield and Port Germein. Be amazed by the beauty of the Southern Flinders Ranges, 600-million-year-old mountain peaks and spectacular views over Spencer Gulf. Travel through the picturesque Pichi Richi Pass to the historic township of Quorn. With its typical outback buildings and the original Ghan Railway station, Quorn has been the setting for many iconic Australian films. Follow in the path of our early explorers driving to Warren Gorge Conservation Park to search for rare and elusive Yellow-Footed Rock Wallabies. Head along the remote tracks through the deserted Willochra Plains. Spend the next two nights in the Flinders Ranges.

Day 2: Flinders Ranges (BL)

This morning, after a hearty breakfast, travel to the spectacular Bunyeroo Gorge and explore the ever-changing creek beds of Brachina Gorge. After a scrumptious picnic lunch, immerse yourself in the ancient landscape; take that special photograph from Razor Back Lookout or just enjoy the spectacular outback scenery.

Day 3: Flinders Range to Adelaide (B)

Spend a relaxing morning travelling back to Adelaide along the eastern side of the magnificent Flinders Ranges. Enjoy a break in the world-famous Clare Valley wine region before arriving back in Adelaide.

(B = breakfast, L = lunch)

From **\$2295*** per person twin share



3 DAYS | ADELAIDE TO ADELAIDE

OPERATOR: SA Eco Tours

TRAVEL TYPE: Small group

DEPARTS: Selected Fridays (4 Apr 25 – 20 Mar 26)

HIGHLIGHTS:

- Explore Flinders Ranges National Park
- See ancient Aboriginal art sites
- Visit historic outback towns

INCLUDES:

- 2 nights standard accommodation
- Meals as specified
- Wine tasting in Clare Valley
- Entrance fees
- Local guide
- Air-conditioned 4WD or all terrain vehicle

Superior accommodation option is also available.

* FROM PRICES ARE A GUIDE ONLY, subject to change and availability and are in Australian Dollars. Prices are per person twin share, unless otherwise specified and based on the lowest room category and travel in low season. For full terms and conditions, refer to the Booking Conditions on the inside back cover of this brochure.

DISCOVERY RESORTS – WILPENA POUND



Aroona

Wilpena Road, via Hawker, Flinders Ranges
MAP PAGE 79

From **\$220***

- ❖ Located at the base of Wilpena Pound in the Ikara-Flinders Ranges National Park
 - ❖ Experiences including guided Aboriginal cultural walks, 4WD tours & bushwalking
 - ❖ Enjoy Australian outback dining with native ingredients at the restaurant and bar
- Includes full breakfast daily.**

Location: Set at the base of Wilpena Pound in the Ikara-Flinders Ranges National Park, 430 kilometres north of Adelaide. Distances: Hawker 55km.

Property Features: Pool, Restaurant, Bar, IGA Xpress Store, Guest laundry, Shuttle to Wilpena Pound (extra charge), 4WD and Aboriginal tours (extra charge), Scenic flights over Wilpena Pound, Ikara-Flinders Ranges and Lake Eyre (extra charge), 60 rooms.

Room Features: Air-conditioning, Tea/coffee making facilities, Limited cooking facilities, Ironing facilities, Hair dryer.

Max Capacity: Brachina/Ikara Safari Tent – 2, Aroona/Heysen – 3 adults or 2 adults/ 2 children, Edeowie – 4 adults or 2 adults/3 children.



Ikara Safari Tent



RAWNSLEY PARK STATION



Superior One Bedroom

Wilpena Road, via Hawker, Flinders Ranges
MAP PAGE 79

From **\$315***

- ❖ 12,000 hectare working sheep station
 - ❖ Overlooking Wilpena Pound
 - ❖ Holiday units and luxury Eco Villas with private balcony
- Includes continental breakfast daily.**

Location: Within the Flinders Ranges and just over 30 kilometres from the town of Hawker. Distances: Hawker 35km.

Property Features: Pool, Restaurant, General store, 4WD tours and scenic flights available (extra charge), 38 rooms.

Room Features: Air-conditioning, Verandah with barbecue (Eco Villas), Kitchen with microwave, Dishwasher (Eco Villas), DVD player, Hair dryer, Night sky viewing panel (Eco Villas).

Max Capacity: Superior One Bedroom/1 Bedroom Eco Villa – 2, Superior Two Bedroom – 4, 2 Bedroom Eco Villa/Rawnsley Homestead – 5.

Heli Camping Experience, Homestead Seclusion and Highlights packages are available.



Eco Villa

South Australian Tourism Commission/Rawnsley Park Station



*FROM PRICES ARE A GUIDE ONLY, subject to change and availability and are in Australian Dollars. Prices are per room per night for 2 people, unless otherwise specified and based on the lowest room category for travel in low season. For full terms and conditions, refer to the Booking Conditions on the inside back cover of this brochure.

ACCOMMODATION INDEX

THE NORTHERN TERRITORY

ULURU

Desert Gardens Hotel	28
Emu Walk Apartments	27
The Lost Camel	26
Outback Hotel	27
Sails in the Desert	28

KINGS CANYON

Discovery Resorts – Kings Canyon	30
--	----

ALICE SPRINGS

Crowne Plaza Alice Springs Lasseters	35
Desert Palms Alice Springs	34

KATHERINE

Cicada Lodge	37
Discovery Parks – Katherine	37
Nitmiluk Cabins	37

KAKADU NATIONAL PARK & ARNHEM LAND

Aurora Kakadu Lodge	39
Davidson's Arnhemland Safari Lodge	39
Mercure Kakadu Crocodile Hotel	39

DARWIN

Adina Apartment Hotel Darwin Waterfront	47
Argus Apartments Darwin	47

Argus Hotel Darwin	45
H on Mitchell Apartment Hotel	45
Mecure Darwin Airport Resort	46
Metro Advance Apartments & Hotel Darwin	46
Novotel Darwin CBD	46
Ramada Suites Zen Quarter	46
Vibe Hotel Darwin Waterfront	47

SOUTH AUSTRALIA

ADELAIDE

Adina Apartment Hotel Adelaide Treasury	60
Crowne Plaza Adelaide	61
Eos by SkyCity	62
Holiday Inn Express Adelaide City Centre	60
Hotel Alba Adelaide	61
Hotel Indigo Adelaide Markets	61
ibis Adelaide	60
Pullman Adelaide	62
TRYP by Wyndham Pulteney Street Adelaide	62
Vibe Hotel Adelaide	60

ADELAIDE HILLS

Discovery Parks – Hahndorf	64
The Manna	64
Mount Lofty House	64
Sequoia	64

BAROSSA

Barossa Shiraz Estate	68
Barossa Weintal Hotel	68
Discovery Parks – Barossa Valley	68
The Wine Vine	68

FLEURIEU PENINSULA & LIMESTONE COAST

Discovery Parks – Robe	70
McCracken Resort	70
McLaren Vale Motel	70

EYRE PENINSULA

Port Lincoln Hotel	72
--------------------------	----

KANGAROO ISLAND

Aurora Ozone Hotel	76
Discovery Parks – Kangaroo Island	76
Seafront Holiday Park Kangaroo Island	76
Seafront Hotel Kangaroo Island	76

FLINDERS RANGES

Discovery Resorts – Wilpena Pound	81
Rawnsley Park Station	81



Uluru cultural tours, SEIT Tours

Tourism NT/Archie Sarraoam

Please read these Booking Conditions carefully as they apply to all bookings with Viva Holidays.

HOW TO BOOK

Contact your ATAS travel agent and request a reservation. All verbal quotes provided are an estimate only and subject to change until confirmed in writing.

PRICES & CONDITIONS

This brochure was produced on 5 December 2024. Unless otherwise stated, prices are in Australian dollars and include GST where applicable. All prices are subject to availability, subject to change and can be withdrawn or varied without notice. Prices are to be used as a guide only. Accommodation prices are based on the lowest room category in low season. All other prices are based on travel in low season. Some prices are based on dynamic rates, which means the price may be higher or lower than the advertised price if the price has been varied by the supplier after this brochure was printed. Price changes may occur by reason of matters outside our control which increase the cost of the Product or Service. Such factors include (without limitation) adverse currency fluctuations, fuel surcharges, or increase to taxes. Surcharges and minimum stays may apply due to demand, Christmas and New Year's Eve, school and public holidays, special events and other circumstances. All prices are the lowest available prices at the time of print and are a guide only. Please check all prices, availability, fees, conditions and information with your travel agent before booking.

If we must change any part of your booking for reasons beyond our control, for example, an Accommodation Supplier overbooks accommodation, or if there is an increase in taxes or Supplier charges, we will notify you. If any such changes result in your holiday costing more or otherwise being materially different from that originally booked, you may cancel the booking and we will refund any monies already paid less any charges levied by Suppliers.

PRICES DO NOT INCLUDE

Anything not specifically indicated as being an inclusion.

OMISSIONS & ERRORS

While every effort is made to ensure the accuracy and currency of the information in the brochures, errors or omissions may occur. All errors and omissions identified post the date of publication are notified to our retail partners to advise you. Please check with your agent for all up-to-date corrections, including prices and inclusions.

DEPOSITS & FINAL PAYMENTS

Deposit

A minimum non-refundable deposit of \$55 per person is payable within 7 days of confirmation of your booking. You will be notified at the time of booking if any additional deposit is required. All deposits are non-refundable for changes of mind or cancellations by you (subject to your rights under the Australian Consumer Law).

Final Payment

Final payment of your holiday cost is required no later than 30 days prior to departure or by sale end date or by the payment deadline specified in individual package conditions, whichever is earlier. Some services may require full payment at the time of booking. For bookings made less than 31 days prior to travel, full payment of holiday cost is required at the time your booking is confirmed.

Please ensure payments are made by the due dates. If this does not happen, our system will automatically cancel the booking without notice or liability to you.

Only upon payment of the full cost of your holiday do you have a final booking with the Supplier of the relevant good and/or service. In arranging your booking, Viva Holidays is acting as the agent of the Supplier of the relevant Product and at no time do you have a contract with Viva Holidays.

CREDIT & DEBIT CARD SURCHARGES

A fee will apply for payments made by debit and credit cards. Fees may vary depending on card type. Please check this fee with us or your travel agent when booking.

FEES

Amendment Fees

If you wish to change your booking prior to departure, an amendment fee of \$30 will be charged if the overall value of the booking remains the same or decreases, in addition to any fees imposed by the Supplier of each service booked.

Late Booking Fees

A fee of \$30 will be charged for all bookings made less than 7 days prior to travel.

All fees can be varied without notice.

CANCELLATIONS & REFUNDS

Prior to Final Payment

Your deposit is forfeited.

After Final Payment

There will be no refund of your deposit, in addition to any fees imposed by the Supplier, which may be up to 100% of monies paid.

After Travel

There will be no refund if you cancel your booking once travel has commenced. There will be no refund for unused services, except for OPEN DATED services where the service was not booked with the Supplier. Requests for refunds received more than 6 months after departure date will not be accepted.

Should a refund after departure be approved, a \$110 refund processing fee will apply.

RESPONSIBILITY

Viva Holidays acts as an agent for the Suppliers (transport, tour, event or accommodation providers) who provide the various goods and/or services (Products). All bookings are subject to the terms and conditions and limitations of liability imposed by each Supplier. It is therefore important for you to obtain and read the applicable Supplier's terms and conditions as they may limit or exclude their liability to you.

In producing this brochure, we have used information provided by Suppliers. Irrespective of any measures taken by us to ensure the information contained in this brochure is accurate at the time of printing, Viva Holidays disclaims and will be exempt from liability in respect of anything misleading, false, incomplete or inaccurate and any errors, misdescription and all associated disappointment, loss, expense, damage, inconvenience, delay, death, shock, illness or injury, however caused.

Viva Holidays does not control the manner in which Products featured within this brochure are provided. Viva Holidays disclaims and will be exempt from liability for anything to do with the supply of such Products. This includes liability (whether as a matter of contract, tort, statute, restitution, or otherwise) for any direct, indirect or consequential loss, liability, claim, cost, expense, proceeding, demand, penalty, disappointment, death, injury, illness, shock, inconvenience or delay. This limitation of liability also applies irrespective of the cause, including negligence of us or a Supplier, withdrawal, cancellation or failure to provide a Product, delay, any variation in the Product, the provision of substitute Products or a change in the Supplier. Without limitation, Viva Holidays will not be responsible if the Product is not available due to inclement weather conditions or other acts of God, civil disturbances, fire, floods, acts of Government or any other authorities, accident to or failure of machinery or equipment or industrial action.

MAPS & PHOTOGRAPHS

The maps in this brochure are intended as a guide only and are not to scale. They do not necessarily reflect actual routings or accommodation or attraction locations. Accommodation room photographs are representative only and actual rooms occupied may vary in decor and inclusions from those shown.

Some images used in this brochure are supplied courtesy of tourist bureaus, hotels, tour operators, Tourism NT, South Australian Tourism Commission, Tourism Australia, @aswewander/Maguk Kakadu National Park, @75vibes, Adam Bruzzone, Adrian Brown, Adrian Mann, Annie Nguyen, Archie Sartracom, Ben Goode, Brad Griffin, Brad Leue, Daniel Tran, David Edgar, Duy Dash, Elise Cook, Elise Taylor, Helen Orr, Hello Emily, Isaac Forman, James Horan Photography Pty Ltd, Jason Charles Hill, Jason Ierace, Jason Van Miert, Jesse Coleman, Joel Durbridge, John Montesi, Jules Ingall, Justin Brierty, Kangaroo Island Spirits, Kangaroo Island Tourism Alliance, Let's Escape Together, Lynton Crabb, Mark Fitzpatrick, Matt Glastonbury, Meaghan Coles, Michael Waterhouse Photography, Nic Morley, Nicholas Kavou, Rawnsley Park Station, Rhett Hammerton, Shaana McNaught, Small Batch Wine Tours, South Austra, Steve Lagreca, Tom Cunningham and Udder Delights.

PRODUCT DESCRIPTIONS

Product descriptions and accommodation ratings featured in this brochure are provided by the individual Suppliers. Facilities, features or ratings are subject to change at any time. Tours may not operate on certain dates and durations and departure times are approximate only. You should check at the time of booking for any changes to published information of which we may be aware.

BONDS

Bonds or credit card imprints are required by most Suppliers at the time of check-in to cover incidentals and fees not included in your holiday cost.

TRANSFERS & TOURS

Some Accommodation Suppliers provide courtesy transfers to/from the airport. It is essential that these transfers are pre-booked. Some Tour Suppliers provide complimentary pick up and return to your holiday accommodation and require a minimum number of passengers to operate. If minimum numbers are not achieved tours may be cancelled at short notice. Additionally, some Suppliers reserve the right to cancel departures for other reasons, including bad weather. Some tours and itineraries may also vary and attractions may be substituted due to seasonal conditions. Viva Holidays will not be held liable for a service variation, cancellation, delay or withdrawal, or a Supplier's failure to notify you. A full refund applies for the cancelled tour.

TRAVEL INSURANCE

We strongly recommend you take out appropriate travel insurance to cover your travel arrangements.

PRIVACY

Viva Holidays collects information about you (including health information where necessary) to provide products and services to you, process your travel arrangements, facilitate your participation in loyalty programs and conduct marketing activities and market research. If the information is not provided, Viva Holidays may not be able to provide the Service requested. Viva Holidays may disclose your personal information to its related companies, carriers, travel service providers, organisations which provide services to Viva Holidays (more details are available in our Privacy Statement on our website vivaholidays.com.au) and various law enforcement agencies, airports and governments around the world for security, customs and immigration purposes. You may gain access to the information Viva Holidays holds about you by contacting our Privacy Officer in writing at 179 Normanby Road, South Melbourne VIC 3205 Australia or on privacyofficer@vivaholidays.com.au.

MONIES NOT HELD ON TRUST

All monies paid by you to us will be the property of Viva Holidays and will be a debt due and payable to the relevant Supplier (contingent on availing) once the services to which the money relates have been availed, or the relevant booking is cancelled (subject to cancellation fees). You agree and acknowledge that such monies will not be held by Viva Holidays on trust for or on behalf of you, and we may hold such monies in any account as we see fit, including with our own and/or other customer monies.

GOVERNING LAW

These conditions are governed by the laws of New South Wales, Australia and any action arising under them or in any way connected with a booking may be brought only in a court in New South Wales, Australia, subject to any law which is expressly inconsistent with this.

You acknowledge that you are 18 years of age or older and that you understand and agree with the above terms and conditions and our Privacy Policy. Please read our full booking terms and conditions at vivaholidays.com.au/policies/booking-conditions.



INDIAN PACIFIC



THE GHAN



GREAT SOUTHERN



AUSTRALIA *by Train*

Regarded as one of the world's greatest train journeys, The Ghan delivers so much more than an extended train ride. It promises access to parts of Australia no other holiday can come close to – the perfect balance of comfort and adventure, culminating in an experience that will move you in every sense of the word.

JOURNEY BEYOND

To book, see your preferred Travel Agent or vivaholidays.com.au for information

YOUR VIVA HOLIDAYS PREFERRED AGENT:

Travel Agent Bookings and Enquiries

Phone: 13 27 87

WE'RE
PROUD TO BE
ATAS
travel accredited

VIVA
HOLIDAYS